About Town

Numbers of persons continue to make advance payments on their old age assistance taxes. These sums are not due until next February, but many are paying the $3 in order that they will not later forget it and be liable to an additional one dollar penalty. The tax bills are now being distributed.

Tonight at 8 o'clock Ye Olde Folkes' concert will be presented at the Second Congregational church, under auspices of the choir and Women's league, and directed by Oliver Nichols and Organist Samuel Ramette. The program of old-time songs and the old-fashioned garments worn by principals and chorus will be of interest to young and old in the community.

Farmers believe that there will be a deep freeze this year. A large amount of rain has recently fallen, and there is prospect of more. When winter weather strikes, the dampness will freeze solidly.

The ladies Aid of the Zion Lutheran church on Cooper street is giving a church supper tomorrow night from 5 to 7 o'clock.

State highway department workmen are engaged in cleaning out storm sewers on East Center street and in removing fallen leaves from the central grass plots so that the leaves will not become a danger to traffic.

Members of the Board of Assessors are at work viewing local property in instances where reassessment or checking on estimated value seems advisable. This year is the year dated for an assessment revaluation. Just what form this revaluation will take has not yet been indicated by the Board, but it is not expected that there will be any material changes as a result.

Noble Grand Mrs Mildred Miller of Sunset Rebekah Lodge, Vice Grand Mrs. Anna Dart, and Mrs. Emma L. Nettleton, past president of the Rebekah Assembly, will be guests at the banquet of Miriam Rebekah lodge this evening at 6:30 at Odd Fellows Temple, Hartford, when the lodge entertains its assembly officers. Several other members of Sunset Rebekah lodge will attend the meeting in Hartford this evening.

The Ladies Aid society of Emanuel Lutheran church will meet tomorrow afternoon at 2:30.

David Shields, a former resident of Manchester, but now making his home in Flint, Mich., is visiting in town with relatives. He is staying at the home of his brother, Hugh Shields of Charter Oak street.

The Carroll club will omit its regular meeting tonight because of the renovation now under way in St. James's hall.

The weekly meeting of the A. E. N. Club will be held this evening at 7:30 at the home of Miss Muriel McConkey, 51 West street.

The Asbury group of the Wesleyan Guild will meet tomorrow afternoon at 2 o'clock at the South Methodist church.

YOU CAN'T BUY FINER FOODS ... AT ANY PRICE!

If you thought aloud, each time you made your daily food purchases, your first question would undoubtedly be—

"Are these good, wholesome foods that I can depend on?"

For regardless of price or any other consideration, you must be sure that the foods you serve are of dependable quality.

When you buy Pinehurst Foods you CAN be sure every item is checked and re-checked for Quality and Value. You must be satisfied or your money will be refunded. That's why we say—

"YOU CAN'T BUY FINER FOODS AT ANY PRICE."

Yet Pinehurst Foods Cost No More!

Bacon Wrapped LAMB PATTIES 4 for 25c

Approximately 1½ Pounds Trimmed, Lean LAMB STEW AND 1 POUND CARROTS— BOTH FOR 33c

Enough for 2 1-4 pounds untrimmed Lamb.

Fresh, Large (1½ to 2-Pound) MACKEREL pound 19c

Small Mackerel, 16c lb. Cod Halibut Haddock Fillets Smelts Red Perch Fillets ..... 25c lb.

CAULIFLOWER 15c each — SWEET POTATOES 4 pounds 10c

Red-Ripe Tomatoes ..... lb. 15c

Iceberg Lettuce ..... head 13c

Pinehurst Grocery Inc. DIAL 4415 NORTH OF POST OFFICE • ONE BLOCK FROM STATE ARMORY 302 MAIN STREET

MINSTREL SHOW AND DANCE

Given By King David Lodge, I. O. O. F. At Hollister Street School Hall

FRIDAY, NOVEMBER 10, 1939

At 8:00 P. M.

Music by The Syncopators Band

Tickets 35 Cents.

Tickets can be exchanged for reserved seats at Keller's, Potterton's, and Murphy's Drug Store, Depot Square, at no extra cost.

DAVID CHAMBERS

Contractor and Builder

ALL TYPES OF NEW CONSTRUCTION

REPAIRING A SPECIALTY

68 Hollister Street Tel. 6260

BE FOXY—MR. MAN!

ORDER YOUR SUIT AND OVERCOAT NOW BEFORE THE PRICES LEAP! DELAY MAY PROVE EXPENSIVE!

Perfect Fit

Measurements Taken By Arthur Hultman and Karl Keller.

PRICES START AT

$25.00

Join Our Suit Club! It's the easy way to get your Suit, Topcoat or Overcoat. Handicap of satisfied member already.

KELLER'S MEN'S WEAR

"Home of Contempo Fashions"

887 Main Street Opp. St. James's Church

FOR SAXOPHONE AND CLARINET LESSONS—CALL DUNCAN D. KENNEDY

Lessons Given A' Pupil's Home

Studio: TELEPHONE 5085

ALICE COFRAN SPIRITUAL MEDIUM

Seventh Daughter of a Seventh Son Born With A Veil

Readings Daily 9 A. M. to 9 P. M. Or By Appointment In the service of the People for 30 Years.

171 Church Street, Hartford, Conn. Phone 5-7237

Military Whist

Benefit of Buckingham Congregational Church

MASONIC HALL, STATION 33 Glastonbury

FRIDAY, NOV. 10, 8 P. M.

THE ELECTRIC FURNACE MAN

Lowest Cost Automatic Heat!

Sold Exclusively By

G. E. WILLIS & SON, INC.

2 Main Street Tel. 5123

FUEL OIL

24-Hour Service!

L. T. WOOD

Phone 4496

Reduced Prices Now in Effect on the G. E. Oil Furnace

G. E. Conversion Oil Burner Now— $269

JOHNSON & LITTLE

Plumbing & Heating Contractors

Cor. Center and Potter Streets

Telephone 5878

HALE'S SELF SERVE

The Original In New England!

AND HEALTH MARKET

THURSDAY SPECIALS

2 & 4C Green Stamps Given With Cash Sales.

Swansdown Cake Flour Lge. Pkg. 22c

Large Family Size Can (Any Kind) Friend's Beans 2 Cans 25c

Spaghetti, Macaroni or Elbows 1-Lb. Pkg. 10c

Libby's Corned Beef Hash 2 Cans 25c

Libby's Meat Gravy Can 10c

Sea Shell Clams 2 Cans 23c

Kipper Snacks 2 Cans 13c

Gingerbread Molasses 1 Lb., 3 Oz. Can 2 for 25c

Grandmother's Molasses 1 Lb., 3 Oz. Can 17c

Fresh Green Peppers 2 Lbs. 9c

Fresh Tomatoes 2 Lbs. 15c

Turnips 10 Lbs. 15c

HEALTH MARKET

Fish Specials

Mackerel Lb. 12½c

Boston Blue Lb. 12½c

Also Swordfish - Halibut - Cod - Fillet of Haddock - Oysters and Clams.

Special Purchase!

of

"Betty Hartford" Dresses

From Classic Models you'll adore. Exactly the flattering casual lines you've been searching for. Fine spun rayon that looks ever so much more expensive. A lovely choice of colors in Teal, Blue, Moss Green or Oxford Grey. Sizes 14 to 20.

Reg. $3.98 models

$2.98

The J.W. HALE CORP. MANCHESTER, CONN.

Cooking School Special

General Electric Range

Only 36 Inches Long.
3 Calrod Surface Units.
1 6-Quart Thrift Cooker.
2 Separate Units — Baking and Broiling.
3 Storage Compartments.
1-Piece Surface Cooking Top.
1 5-Speed Switch.
Complete With Electric Lamp, Timer and Condiment Set.

Regular Price $194.95.
Specially Priced At $139.95

In Wired Homes On Com. Power Lines.

COOKING SCHOOL

Thursday, Nov. 9, 2 P. M.

Hale's G. E. Department

MISS HAZEL FLETCHER

Noted home economist, will conduct a cooking school in Hale's General Electric Dept., Thursday, Nov. 9th, at 2:00 P. M. Everyone interested in electric cooking is invited to attend. Door prizes will be awarded to lucky winners.

The J.W. HALE CORP. MANCHESTER, CONN.

Crash Bedspreads

With Appliqued Flowers

$1.00

Single and Full Bed Size

A dandy inexpensive spread that will wear and wash beautifully. Tan crash ground with smart floral pattern appliqued. Red, Blue, Green, and Brown.

New!

Stevens Waffle Plaid Bedspreads

$2.98

Single and Full Bed Sizes

New and different! Cream waffle weave with smartly woven colored plaid pattern in Cedar, Mahogany, Wine, Rose, Green, and Blue.

Printed 52x52 Tablecloths

On Pepperell Satine

$1.19

Two beautiful patterns in all color combinations. Rich floral designs.

Waste Baskets 10c

Heavy paper with metal bottom and top rim. Assortment of colored decorations.

50c Johnson's Kleen Floor Dusters

With the rubber ferrule handle connection. For floors and walls. Good quality yarn on triangular shape wire frame.

39c

Pint Size 59c Johnson's Furniture Polish

The white, creamy polish which contains no oil to collect dust. It protects furniture with a dry satiny wax luster. Cleans and polishes in one operation.

Basement.

2 & 4 Green Stamps Given With Cash Sales.

The J.W. HALE CORP. MANCHESTER, CONN.

Special Week-End Sale

Of Suede Shoes at House's

Black and Brown Suede PUMPS

Leather Trimmed

Formerly $3.69. NOW..... $3.19 pr.

Brown and Black Suede Ties and Pumps

Braided Trim. Formerly $3.00. NOW..... $2.49

WE ISSUE "A & P" GREEN DISCOUNT STAMPS

C. E. HOUSE & SON, INC. "THE STORE OF QUALITY"

ALL FOOTWEAR FITTED — X-RAY EQUIPMENT

Advertise in The Herald—It Pays

Manchester Evening Herald

Average Daily Circulation For the Month of October, 1939 6,285 Member of the Audit Bureau of Circulations

Manchester—A City of Village Charm

The Weather Forecast of U. S. Weather Bureau

Fair and slightly colder tonight; Friday increasing cloudiness and warmer, rain Friday night and Saturday.

VOL. LIX., NO. 34 (Classified Advertising on Page 12) MANCHESTER, CONN., THURSDAY, NOVEMBER 9, 1939 (FOURTEEN PAGES) PRICE THREE CENTS

Changes of Flags Allowed for Two Ships in October

Authorization of Maritime Commission for Transfer of Steamers Of United Fruit Company to Foreign Registry Given Last Month.

Washington, Nov. 9—(AP)—Maritime Commission sources disclosed today that the United Fruit Company had been authorized last month to transfer two of its steamships to foreign registry.

This disclosure, together with word that the commission had approved the transfer of a tanker in which the Transford Company was interested, came as the commission gathered for another meeting.

Secretary Hull and several members of Congress have protested such a course as against the spirit of the neutrality law, which forbids American flag ships from entering combat zones in Europe.

It is estimated at the Maritime Commission that between 40 and 50 transfers, some of them for small vessels, had been authorized since the European war began. This total included 15 Standard Oil tankers to Panamanian registry.

Licenses in Driblets

Issuance of licenses for the export of war materials to Britain and France has begun at the State Department—but only in driblets.

Some officials who envisioned long lines of applicants waiting for the State Department doors to open every morning this week have been disappointed.

One reason for the delay is the fact that the department had to prepare new application blanks. The new neutrality law requires more detailed information from the manufacturers and exporters of war materials than did the preceding act.

Companies which obtain licenses must submit to the State Department all the contractual details of their sales. Neutrality Board Munitions Control Board must present these to Congress in semi-annual reports.

More Onerous Duties

Administration of the new neutrality act is imposing more onerous duties on the State Department and on the Treasury, which supervises much of the "cash and carry" program.

About 160 organizations have registered with the State Department for permission to collect funds for charitable distribution in the belligerent countries. Department officials are finding in some cases that they are being called on to act virtually as accountants to help the organizations keep straight out their books.

The principal problem arising since the neutrality act was signed last February has been the application of the United States Lines for transfer of eight ships to Panamanian registry so that they can continue in transatlantic service.

"Unfavorable" is Replies

The replies, he said, showed "no uniformity" as to what was done by the towns with their profits. Some of them reported putting the money into their general funds while others ear-marked it for road building.

The committee, which conferred Wednesday with Special Agent L.

(Continued On Page Eight)

Elephant Bites Trainer Trying to Retrieve Coin

Wichita, Kas., Nov. 9.—(AP)—An elephant bit Van C. Thomas.

"Big Mona" went smoothly through her routine at the Shrine circus until she came to the coin trick. Trainer Thomas dropped a coin. The pachyderm picked it up in her mouth. Thomas reached in to retrieve it. Big Mona clamped her jaws shut on his finger.

Thomas, given emergency hospital treatment, remarked: "It was just a mistake in timing."

Half Towns Show Profit On Road Aid

Remainder Report Either 'Breaking Even' Or Losses, Finance Commissioner Reveals

Hartford, Nov. 9.—(AP)—Fifty per cent of those towns answering questionnaires to date regarding a pool of federal and state highway grants revealed that they made net "profits" while the remainder reported either "breaking even" or losses, Finance Commissioner O. Glenn Saxon disclosed today.

Saxon's disclosures were made to newspapermen following a meeting of the special committee named by Gov. Raymond E. Baldwin to investigate the situation after reports gained circulation that many towns had used excess funds from the PWA and the Highway Department to finance other projects.

The commissioner said that out of the 100 towns to which questionnaires had been sent for the purpose of telling which ones had realized profits and which had not, 72 have replied so far.

More than 30 towns reported that they had made profits. More than 20 said that the total of the PWA and state highway grants had been less than the amount needed for the specific project for which the grant was made.

Makes "Progress Report"

The commissioner, who also is chairman of the special committee, made what he termed a "progress report" following the meeting, saying that letters would be sent to those towns yet to report asking them to send their replies by Nov. 20.

The replies received so far, Saxon asserted, will be "carefully" analyzed against the highway books and then classified so that "we may have the full story" for the governor.

He also said the replies were "nothing different from anticipated."

(Continued On Page Eight)

Kuhn Defense Moves Denied

Bund Leader Is Charged With Theft of Funds From His Organization

New York, Nov. 9.—(AP)—Fritz Kuhn, leader of the German-American Bund, went on trial today charged with the theft of $5,641 in Bund funds, after Judge James G. Wallace denied defense motions for postponement and a change of venue.

Kuhn, who maintained he could not get a fair trial in New York, is being tried on 10 counts of a 12-count indictment.

The Bund leader arrived in the court room accompanied by his lawyers and by Gustav Elger, national organizer for the Bund. Elger was ordered to leave, since no spectators were to be permitted until a jury was chosen.

Peter L. F. Sabaseth, Kuhn's lawyer, obtained an order yesterday requiring Assistant District Attorney Herman J. McCarthy to show cause why a previous motion for postponement, denied by Judge Wallace, should not be reargued.

Orders To Produce Denied

The Judge summarily denied the new application and ordered the trial to proceed.

The defense attorneys, in obtaining the order, presented an affidavit in which Kuhn said, "the president of the United States has shown hostility toward Germany in this country and throughout the world and that "it is common knowledge that the present sympathies in this country are overwhelmingly in favor of the so-called Allies and against Germany."

The "Deutscher Weckruf und Beobachter" Bund organ, had contended District Attorney Thomas E. Dewey, by "persecuting Fritz Kuhn and Americans of German blood," sought to "obtain the Republican nomination for

(Continued On Page Eight)

Labor Peace Is Sought Again

Roosevelt Undertakes to Revive Dormant Negotiations of Unions.

Washington, Nov. 9. — (AP) — President Roosevelt undertook once more today to bring peace to the divided ranks of labor by reviving the formal A.F.L.-CIO negotiations he first set in motion two years ago.

William Green, president of the American Federation of Labor, claimed to newspapermen after a White House visit that Mr. Roosevelt did not mention the matter in terms of labor peace and was interested in "exploring the situation" to determine what negotiations could be resumed.

"I told him there was no hurdle as far as we were concerned," Green said.

"We are ready to resume negotiations whenever the committee of the CIO is ready to meet us.

To See Lewis Later

Green mentioned that the president would see John L. Lewis, head

(Continued On Page Eight)

British Sub Lost by Accidental Explosion

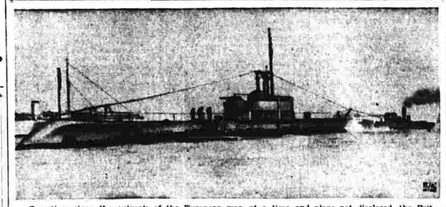

Sometime since the outreak of the European war, at a time and place not disclosed, the British submarine Oxley (above) was lost through an accidental explosion, it was announced by Winston Churchill, first lord of the Admiralty yesterday. H. M. S. Oxley, shown here with a tug standing by, was an ocean-going vessel completed in 1927, with a normal complement of 54 men.

Two Persons Die as Hotel Burns Today

Widow and Man Unaccounted for After Police Complete Check Of Winsted Survivors.

Bulletin!

Winsted, Nov. 9.—(AP)—Two bodies, burned beyond recognition, were removed today from the ruins of the Beardsley hotel ten hours after the 100-year-old structure burned to the ground. The bodies were believed to be those of Mrs. Elizabeth Murphy, 77, a widow, and George Ryer, 55, both guests.

Winsted, Nov. 9.—(AP)—Two persons were believed to have lost their lives early today in a fire which burned the 100-year-old Beardsley hotel to the ground.

State Police Lieut. F. W. Brandt said Mrs. Elizabeth Murpry, 77, a widow, and George Ryer, 55, both guests at the hotel, were unaccounted for after his investigation completed a check of the survivors.

One badly-burned body was recovered from the smouldering ruins, but it was impossible to determine immediately whether it was that of a man or woman.

Nine Persons Injured

Four of the 15 guests and five employes at the rambling, four-story frame structure were injured. Firemen rescued about ten persons trapped on a third-story balcony while flames licked about the balustrades.

Those taken to the Litchfield County hospital were: George Bradford, 52, head injuries; Joseph Loviere, 34, smoke inhalation and exposure; Francis Bonda, 23, laceations; and Isabel Doria of Ansonia, 19, lacerations and exposure. All were guests of the hotel except Miss Abel who is employed as a waitress there.

Five hours after the first alarm was sounded firemen from Winsted and nearby Norfolk were still pouring water into the ruins.

30 Guests Registered

Jacob Mochak, proprietor of the

(Continued On Page Two)

Bomb Threat New Mystery

Message Telephoned to Negro Maid at Home of Slain Chicago Turfman

Chicago, Nov. 9. (AP) An anonymous threat to bomb the home of Edward J. O'Hare added a new element of mystery today to the slaying of the nationally known turfman.

The threat to "blow up" the suburban Glencoe residence of the wealthy horse and dog track operator was telephoned to a Negro maid whom he called earlier asked her leave immediately.

O'Hare, 45, said president of Sportsman's park race track, was found in gangster fashion late yesterday afternoon after a wild automobile chase along Ogden avenue.

Car Smashes Into Pole

The victim raced his expensive automobile northeast toward the loop apparently knowing he was marked for death. His car smashed into a pole when he turned into a side street, a maneuver that slowed almost to a stop and fired two shots at his pursuers.

An unfired .32 calibre pistol lay on the seat of O'Hare's car. A crucifix, a rosary and a religious medallion in a box marked "Happy Birthday" were among the effects found in his pockets.

Investigators reported they also found a memorandum which indicated O'Hare recently had been in touch with the Federal Bureau of Investigation. This led to a theory that the underworld may have sun-

(Continued On Page Two)

Chamberlain Expects Nazis to Reject Bid

Says Men Who Run Germany Understand Only Force; Britain to Reply to Peace Appeal.

London, Nov. 9 — (AP) — Prime Minister Chamberlain declared today that "the stiff-necked men" who run Germany "speak no language but that of force" and, therefore, "I am not very hopeful of a satisfactory response from the German chancellor" to the peace proposals of Queen Wilhelmina and King Leopold.

The prime minister's declaration was delivered before the lord mayor's luncheon by Chancellor of the Exchequer Sir John Simon as Chamberlain was suffering from gout.

"Everyone will appreciate the lofty motives" of the sovereigns on The Netherlands and Belgium in their peace appeal of last Tuesday and Great Britain will reply after consultation with the dominions and her Allies," the declaration continued.

War No Longer Than Necessary

"We do not want to continue the war a day longer than is necessary if a satisfactory settlement can be obtained in another way," Chamberlain wrote.

But he reiterated:

"Since we have been compelled to take up arms we shall not lay them down until we are assured that Europe has been freed from the threats which have so long paralyzed the life of her peoples."

Observing that "this strangest of wars" must seem to many "no war at all but rather a sort of siege," he continued that at any moment it may be changed "into a violent conflict.

"Respect of the neutrality act in the U. S. A.," he said, "reopens for the Allies the doors of the greatest storehouse of supplies in the world."

"We know that we cannot fail," he concluded, "and I cherish the firm conviction that we shall live to see the foundation laid of a new world in which freedom and humanity will have superseded oppression and the rule of force."

The luncheon was held in the Mansion House.

Only shortly before the function was it announced that the prime minister who is 70, was ill.

The prime minister was said to have been suffering from gout for several days.

It was said to have become so acute during the night that he could not put his foot to the ground.

It was the first gout attack Chamberlain had suffered in 18 months. He had been unable for several days to take his usual walk in the park.

If the attack takes its usual

(Continued On Page Eight)

Dutch Clear Out Villages For Flooding

Belgium Raises Mobilization to Near Peak of 600,000; Officials Insist Danger Is Not Near

Amsterdam, Nov. 9—(AP)— The Netherlands cleared out villages in new "water line" regions today preparatory to defensive flooding and Belgium raised her mobilization to a near peak figure of about 600,000 men.

Passenger service out of Amsterdam was ordered restricted, beginning at 4 p. m., "in view of extraordinary measures taken by the railway company." The order was believed generally to have been due to heavy precautionary movements of troops eastward.

The actions of the two nations were interpreted as evidence of a wary determination to be ready for any turn in the European war.

Official sources in both places, however, that they feared no immediate danger for their respective countries.

Clear Out Villages.

Military authorities of The Netherlands cleared out several villages in the main flood defense region near Utrecht and also removed the population of the hamlet of Lent, near Nijmegen on the east frontier.

(French is in central Holland while Lent is about 40 miles southeast.)

This is The Netherlands' first line of defense against German invasion.

The Belgians sent troops north to the border of The Netherlands and important defenses there were speeded up against the possibility of a German invasion of Netherlands which then could sweep south into Belgium to outflank the Maginot line.

(Germany has denied any intention of sending troops through Belgium or The Netherlands.)

Buses Reserve Residents

Buses were requisitioned to provide for the removal of the residents of certain undefinded areas.

Official circles in The Hague said the only direct reaction of the offer of mediation Tuesday by Queen Wilhelmina and King Leopold so far had come from the Scandinavian sovereigns.

They described the reception by belligerents as cool but said this did not mean they thought the

(Continued On Page Two)

Treasury Is Getting Ready To Mail Billions More Gold

Washington, Nov. 9—(AP)—Inexperienced postmen need not apply. But the Treasury is getting ready to mail five or six billion dollars worth of gold.

Congress on Thursday authorizes the postage—about $1,000,000—the Treasury wants to shift part of its huge gold hoards from New York and Philadelphia to the subterranean vaults built for the purpose at Fort Knox, Ky.

Would Relieve Congestion

Fort Knox already contains $3,000,000,000 worth of the metal, but none has been added for a couple of years, while the Treasury stocks outside of Fort Knox have grown to exceed $11,600,000,000. Officials hope some of the gold would relieve congestion in outside vaults and at the same time increase its safety.

Getting the metal to Fort Knox, officials explain, wouldn't be much different than mailing a wristwatch to your sweetheart for Christmas. No one is quite sure how the post office would pay the insurance if the whole $5,000,000,000 got lost, but the Treasury expects gold by registered mail just the same.

The extra postage compensates the post office for guarding the gold with hundreds of inspectors and soldiers.

War Postpones Shipments

There was an outside chance that some of the gold piled up in New York and Philadelphia might be shipped abroad, the way it came in, but the war postponed indefinitely the day when foreigners will want to reclaim the wealth they sent here for safekeeping. About $3,000,000,000 in gold was sent here in the last 12 months.

At Fort Knox, safekeeping is almost a cinch. The depository is in the middle of an Army post. It's vaults are about 60 feet underground, protected from would-be tunnelers by 10 feet of reinforced concrete. The building is guaranteed bombproof, and anyone getting inside would still have to dodge a 20-ton door to get into the vaults.

Hitler Sees Photos Of Attempt to Kill Him at Munich Hall

Gandhi Seeks Full Political Liberty Now

Demand Adds New Fuel To Fire of Indian Unrest Britain Has Been Trying to Subdue.

Bombay Nov. 9—(AP)—A strong-worded demand for India's political freedom, delivered by Mohandas K. Gandhi, added new fuel today to the fire of Indian unrest which Britain has been trying to subdue pending the end of the European war.

Rejecting the British contention that India must achieve unity before accepting dominion status, the wizened, 70-year-old Hindu nationalist leader declared at Wardha that only through "freedom from bondage" can his people solve their internal problems.

"Once a declaration to free India, not in easy stages but at once, is made," Gandhi said, "an interim solution will be found easy. The protection of the rights of minorities will then become simple."

He added that "if the time has not yet come for acceptance of the fundamental truth, I would suggest that a further effort to reach a solution be suspended."

No Immediate Reply

The utterance brought no immediate reply from the British viceroy, Lord Linlithgow, who had announced Sunday that he would continue his efforts to reconcile differences between Gandhi's dominant All-India Congress party,

(Continued On Page Eight)

Writing Shown At Judge Trial

Specimens Offered to Prove Endorsement Not Administrator's.

Bulletin!

Hartford, Nov. 9 — (AP) — James W. Hayden, former judge of probate in Enfield, abandoned his defense in superior court today and pleaded guilty to three charges of embezzlement and one charge of forgery. Hayden went on trial yesterday on charge of embezzlement, theft and forgery.

Hartford, Nov. 9—(AP)—At the trial of James W. Hayden, former judge of probate in Enfield, who is charged with forgery, theft and embezzlement, today in the Superior court, Assistant State's Attorney H. M. Alcorn, Jr., offered to Judge William H. Comley specimens of handwriting to show that the endorsement on a $2,736.08 check is not the signature of Martin J. Tierney, administrator of the estate of C. Gilbert Webster, but was made by Hayden.

Ex-Judge Hayden is charged with embezzlement of the amount of the check. He is also charged with theft of $3,000 from the estates of Henry, George and Harry Mangerian of whom Mary Mangerian is a guardian.

The ex-judge is also charged with the fraudulent concealment of the will of Carmelo Cantania and the Rev. Stanislaus Sederkiewicz.

Attorney Edward W. Broder appears for the accused.

Says Writing Hayden's

Officer Frank W. Shaw of East Hartford, a handwriting expert for the state police, produced photographs of the handwriting on checks and paper that had been examined by Frank Santoro, handwriting expert of this city. Mr. Santoro testified that the endorsement on the checks is not the handwriting of Tierney but in his opinion is that of James W. Hayden.

Henry Mangerian of Thompsonville testified that his mother, guardian of him and his two brothers, had $2,000 invested in a mortgage on the Hayward property in Enfield. He said he learned that the mortgage had been taken off the Hayward property.

Mangerian said that he had had a talk with Hayden as to where the mortgage was after it had been taken off the Hayward property.

Found No Mortgage

Hayden's answer was that it was on a South street two-tenement house and fire insurance had been arranged. Mangerian fur-

(Continued On Page Two)

Storekeeper Urges Buying Before Christmas Changed

Kokomo, Ind., Nov. 9.—(AP)—A Kokomo shopkeeper read about President Roosevelt's moving Thanksgiving Day back a week.

Getting ready for the Yuletide rush, he put this sign in his store window:

"Do your shopping now. Who knows, tomorrow may be Christmas."

More Action On Western Front Today

French and Germans in Sharp Encounter Especially Between Moselle and Saar Rivers.

Paris, Nov. 9.—(AP)—The French War Ministry today reported increased activity on the whole western front and sharp encounters with German forces especially between the Moselle and Saar rivers.

French military sources said the German attacks, concentrated chiefly in a ten mile sector on the northern end of the front, had been repulsed and that the Germans made no attempt to hold captured positions in the face of French counter-fire.

Light artillery fire accompanied the German attacks, which started under cover of darkness.

The French also reported

Country Club Picks Officers

T. G. Brown Is President; Organization Is Now Free of Debt.

Theodore G. Brown of 200 Main street was elected president of the Country Club at its annual meeting and dinner at the club last night. He succeeds John G. Ekmahlian. Herbert B. House was named vice president and Fred T. Bliah, Jr., was added to the Board of Governors.

The Board consists of, in addition to Mr. Bliah, Paul Ballsieper, J. C. Carey, Edward Burke and Dr. Howard Boyd. The office of secretary-treasurer, held by William J. Hetherington, is filled by the governors.

Club Free of Debt.

The meeting turned out to be more than a celebration of a highly successful season as it was announced that the mortgage on the property has been paid in full and that the club was free of debt. A delicious chicken dinner was served to the members by the club management.

Prizes were awarded to the winners of the various golf tournaments conducted during the past season, the list being as follows: Men's division—Club champion, Earl Ballsieper; Clarence Thornton, runner-up; President's Cup, champion, Paul Ballsieper; Arthur Knofla, runner-up; spring tournament, Clarence Thornton; Harold Civitello, runner-up; Kiwanis Club tourney, Arthur Knofla; James Blair, runner-up. Chamber of Commerce tourney, Arthur Knofla; Arthur Wilkie, runner-up; doctor's champion, Dr. Edwin C. Hodgkins; Dr. David Caldwell, runner-up; doctor's belt, Dr. William Dodson.

Women's division—June handicap, Mrs. T. T. Bliah; July handicap, Mrs. S. O. Johnson; August handicap, Mrs. S. O. Johnson; September handicap, Mrs. Ann Bush; ringer tourney, Mrs. S. O. Johnson; 9th hole, Mrs. Katherine Brainard as runner-up.

Garritys Purchase Pitkin Street Home

Attorney and Mrs. Harold W. Garritty, of 38 Florence street, today completed a transaction whereby they become owners of the nine room dwelling at 141 Pitkin street. The property was purchased from the Manchester Building and Loan Association and was formerly occupied by the late Harold E. Cole, who died May 10, 1937.

The dwelling is located at the corner of Pitkin street and Warnke road and is a two family brick and stucco dwelling.

Mr. and Mrs. Garritty intend to occupy their new home at an early date. The transfer of the property was negotiated by Robert H. Smith for the Robert J. Smith real estate agency.

COLDS Cause Discomfort

666

For quick relief from the misery of colds, take 666

Liquid - Tablets - Salve Nose Drops

Mahieu's

183 Spruce Street

ATTRACTIVE SALE OF TIMELY SPECIALS

Granulated SUGAR 10 lbs. 55c

Gold Medal Wheaties, 2 pkgs. 21c

Aunt Jemima Pancake Flour, 2 pkgs. 21c

Wheatena, "Tastes Good," pkg. 22c

Krasdale Tomato Juice, 2 20-ounce cans 17c

Krasdale Applesauce, 2 20-ounce cans 15c

Veg-All, 2 17-oz. cans 19c

Friend's Beans, 28-oz. can 15c

Krasdale DeLuxe Catsup, 14-oz. bottle 15c

N. B. C. Uneeda Biscuits, 3 pkgs. 13c

N. B. C. Premium Crackers, 1-lb. pkg. 17c

Duff's Ginger Bread Mix, pkg. 21c

Krasdale Pitted Dates, 8-oz. pkg. 12c

Vermont Maid Syrup, 12-oz. bot. 17c

Staley Cube Starch, 1-pound pkg. 15c
2 pkgs. 15c

A.-1 Sauce, 6-oz. bottle 25c

Hartz Mountain Bird Seed, pkg. 10c

Flag Dog Food, 4 cans 19c

Krasdale Fancy Red Salmon, 1-lb. can 25c

Bosco, large 24-oz. jar 37c

My-T-Fine Desserts, 3 pkgs. 17c

Dromedary Fudge and Frosting Mix, 12-oz. pkg. 15c

Kirkman's Soap Flakes, large pkg. 20c

Clorox, pint bottle 12c

Octagon Laundry Soap, 6 bars 25c

Palmolive Soap, 3 bars 17c

Supersuds, Red Pkg., 3 pkgs. 25c

Concentrated Supersuds, giant pkg. 21c

HIGHLY PRAISED FOR BRONCHIAL COUGHS!

"Immensely superior, a tremendous advance over more-ordinary remedies" Medical Review of Reviews

Spend 45 cents dollar if any good drug store for a bottle of Buckley's CANADIOL Mixture (triple acting), by far the largest and most-wanted size, or get a trial size (25c) at Sugar-coated tablets—over all over the Canada. Take a couple of doses—feel its effect. Soothes raw, irritated membranes thru throat, head and bronchial tubes. It acts quickly—starts at once to loosen up thick, choking phlegm, soothe raw membranes and bring you relief. Don't cough your lungs to pieces! Get Buckley's!

Buckley's CANADIOL Mixture now on sale and ready in Manchester. Sold by druggists in Manchester. Buckley's CANADIOL Mixture today. Over 10 million bottles sold

CARROLL CUT RATE
QUINN'S PHARMACY
ARTHUR DRUG STORE

Norfolk Paint AND PAINTERS' SUPPLIES

G. E. WILLIS & SON, INC.
2 Main Street Tel. 5125

READS YOUR MIND!

YOU WANT— A radio whose features compare with the finest!

YOU WANT— The most beautiful cabinet designs now on the market!

YOU WANT— Television readiness in the radio you buy today!

NOW YOU GET ALL THIS IN Farnsworth

RADIO'S BIGGEST VALUE BACKED BY TELEVISION'S BIGGEST NAME!

● Will you have to discard your radio when television comes? When television comes you'll naturally want equipment bearing television's greatest name — Farnsworth! But until then — why not enjoy a radio built by television engineers — incorporating all the latest features — in a cabinet of outstanding beauty? Amazingly low prices of Farnsworth radios make them the most thrilling radio buys you have ever seen! See it — hear it — play it!

$29.95

BIG 5-TUBE TABLE MODEL ONLY $11.95

R. S. Potterton

At the Center Phone 3733

COME IN AND LET US Demonstrate

New College Club Formed

Membership Open to All Manchester Students; W. C. Gryk President.

Wesley C. Gryk, a senior at Tufts College, has been chosen president of a newly formed Manchester College Club to be composed of Manchester students attending colleges, universities, business schools and other educational institutions. Other officers of the club are: Vice president, Frank Robinson, senior at the University of Connecticut; secretary, Frances Wallett, freshman at Jackson College; financial secretary, Marguerite Cole, freshman at Jackson; corresponding secretaries, Betty Goslee and Pearl Schendel, Jackson, board of directors, Woodrow Trotter, junior at RIT; Irene Johnson, junior, Pratt Institute; Theo Chouchoulis, junior, Fordham.

Membership in the new club is open to any Manchester student who is attending any institution of learning whether they are graduates or not of MHS. In addition any Manchester person who has graduated from any school or college within the past four years is eligible for membership.

To Publish Paper

One of the first projects of the new club will be the publication of its newspaper to be named "The Acorn." The first issue will be off the press sometime next week. This paper will not only be of interest to members of the club but to all of the alumni of Manchester High school. The paper will attempt to fill a definite need of all MHS alumni whether they continue in college or not.

At the present time Manchester High school has no Alumni Club because of the disbanding of the Manchester College Club state, the new club is planning on a drive through its publication, among the Manchester High school alumni and in this way will serve as an alumni bulletin.

Need Cooperation

The degree of success to be marked by the pioneer attempt to form an alumni organization of MHS students will depend upon the cooperation of alumni and alumnae of the school, not only in subscribing to the paper, Rip in supplying news. In order that the alumni may learn more about this venture they are asked to send their name to the Manchester Evening Herald, Box 1, Manchester, Conn. Also that a copy of the first issue may be sent to them for their consideration.

Bomb Threat New Mystery

(Continued from Page One)

pected him of having given information to the FBI. The FBI refused to comment.

Investigators also considered the possibility the slaying was the culmination of a quarrel arising from horse racing activities. The police said O'Hare had voiced a desire to quit the racing business because of the "heat."

Manchester Date Book

Tomorrow

Nov. 10 — Minstrel show and dance of King David Lodge, Hollister street school.

Next Week

Nov. 12 — Meeting of Hartford District Brotherhood of Emanuel Lutheran church.

Nov. 14-15 — Community Players present "Biography," a 3-act comedy at Mohican Memorial Hall.

Nov. 15—Legion dance for officers and men of 169th Regiment at state armory.

Nov. 16—Annual meeting of S. M. F. D. at Spruce street headquarters.

Nov. 16-17—Minstrel entertainment at Concordia Lutheran church.

Nov. 18 — Informal dance by Masonic Social Club at Masonic Temple.

Also, Legion Cabaret dance Rainbow, in Bolton.

Also, Father and Son banquet at Emanuel Lutheran church sponsored by Brotherhood.

Coming Events

Nov. 21—Lecture, "Romance Is Where You Find It," A. H. Blackington, Hollister street school, Educational Club.

Nov. 22 — Annual meeting and dinner of Chamber of Commerce at Masonic Temple.

Nov. 23—Thanksgiving tea and Christmas sale by Salvation Army Women's League.

Nov. 24 — "You Can't Take It With You," Sock and Buskin production at High School Hall.

Also, "The Lost Chord," operetta by the Junior Choir of St Mary's Episcopal church.

Nov. 29 Annual Thanksgiving Eve "Turkey, Goose and Pig" social and dance at Cheney hall, corpiecea of Hose Company No. 1, 8 M. P. I.

Rockville Man Dies Suddenly

Frank D. McCarthy Passes Away at Work in Hartford Office Today.

Rockville, Nov. 9—Special—Frank D. McCarthy, of 32 School street, one of this city's best known residents, died suddenly just before noon today at his place of employment, the Hartford Electric Light Company at its Hartford office. He had gone to work as usual this morning, in apparent good health, but during the forenoon complained to fellow workers that he was ill. He went to the company's medical department and while talking with a nurse there passed away.

He was a native of Rockville, the son of the late Dennis and Ellen (Jackson) McCarthy, and had attended schools here, graduating from the High school. He was 42 years of age, and had been employed by the Hartford Electric Light Company for the past 22 years.

He leaves two brothers, Charles E., and Clarence J., both of this city, and one sister, Miss Agnes, with whom he made his home.

He was a member of the Rockville Lodge of Elks, the Foresters and the Ancient Order of Hibernians.

Funeral services will be held Monday morning from his late home and from St. Bernard's R. C. church at an hour to be announced later.

Green PTA Sees Pupils' Program

A program in which pupils of the Manchester Green school participated was enjoyed last night when the Parent-Teacher Association of the school held its regular meeting. About 60 attended.

Pupils of the eighth grade gave a series of book reviews and dramatizations of the books were staged, incidents from the stories being acted out by the students. Among the plays'ets thus put on were scenes from Rip Van Winkle and The Plainsman.

The seventh grade pupils gave a demonstration of an art class lesson, and three song were rendered by the students under the direction of G. Albert Pearson, music supervisor in the local schools. The program was arranged by Miss Esther Christman of the Manchester Green school.

Preceding the rendition of the program, a short business meeting was held, presided over by the association president, Mrs. Ernest Kritzmacher. A social hour was later enjoyed.

Personal Notices

In Memoriam

Whereas, God in His infinite wisdom, has removed from our midst our friend and Brother, Mr. George Keith, Sr., and

Whereas, he was a members of Park Lodge Local No. 317, International Brotherhood of Paperhangers, we, therefore, in recognition of the will of our Heavenly Father, therefore, be it

Resolved, that we extend to the family of our departed brother our deepest sympathy in this their time of sorrow, and be it further

Resolved, that we, as members of Park Lodge, extend the deepest sympathy of Brother Keith and dispense our Charter for a period of thirty days, and be it further

Resolved, that a copy of this resolution be sent to his family, a copy spread upon the minutes of this meeting, and a copy be published in the Paper Makers Journal.

(Signed) RICHARD B. NORTON, President.
JOHN M. CAPELLO, Journalist.
FRANCIS LIMERICK, Recording Secretary.

Dutch Clear Out Villages For Flooding

(Continued from Page One)

war situation was more unfavorable.

Prime Minister Chamberlain in an address read for him in London said Britain would reply after consultation with the dominions and her Allies.)

It was reported privately, however, that women of both the French and German legations at The Hague were advising strongly by their respective governments to return home.

Vets' Officers To Be Seated

Auxiliary to Join in Ceremonies at the State Armory Tonight.

Department Commander Ernest Spicer of Meriden, United Spanish War Veterans of Connecticut will install the officers of Ward Cheney Camp, USWV and Mrs. Mary Johnson of this town, Past Department President, USWV Auxiliary, will induct the officers of Mary Hubbard Cheney Auxiliary in an installation ceremonies to be held this evening in the state armory.

Preceding the installation ceremonies members of the camp and auxiliary will enjoy a supper in the banquet hall to which department and other guests have been invited.

Captain Joseph Nichols, the new commander of Company G, First Connecticut Guard, is a guest of honor at the supper. Other guests will be the commander of Company G, First Connecticut Guard, Lieut. Col. Harold L. Heurich, junior vice president, Annie Weber, chaplain; Mae McVeigh, treasurer; Mary Warren secretary; Fannie Waterman, conductress; Charlie Bowlsby, assistant conductress; Lottie Behrend, patriotic instructor; Elizabeth Bogue Behrend, historian; Charles Meinke, patriotic instructor; Charles B Warren, adjutant.

Besides president Mrs. Sophie Grabowski, the auxiliary officers to be seated are: Ethelyeen Lewis, senior vice president; Ethel L'Heureux, junior vice president; Annie Weber, chaplain; Mae McVeigh, treasurer; Mary Warren secretary; Fannie Waterman, conductress; Charlie Bowlsby, assistant conductress; Lottie Behrend, patriotic instructor; Elizabeth Bogue historian; Gertrude Buchanan guard; Florence Trevelyan assistant guard; Elizabeth Phelan pianist; Ethelyeen Lewie, press correspondent.

Two Persons Die as Hotel Burns Today

(Continued from Page One)

hotel, said approximately 20 guests were registered at the time of the fire.

The blaze occurred during the first real snow storm of the season and the flames, fanned by the wind, spanned Main street, igniting a building housing a furniture store across from the hotel, damaging it badly. Sparks rained down on the roofs of adjoining buildings, causing considerable damage.

State policemen from the Cannan barracks were sent to the scene and begin an immediate investigation to determine how the fire started. Mochak told quotations he had no insurance on his equipment. The building was owned by the Winstead Savings Bank.

Bernard Hahn, superintendent of the city fire alarm system, suffered a leg injury while fighting the fire. He received first aid from a physician and did not require hospital treatment.

The Beardsley House is believed to be more than 100 years old.

Worst Fire In 30 Years

Chief McPherson said it was the worst fire in Winsted in over 30 years.

Lovelere, one of the hospital patients, suffered burns and smoke inhalation when he made a futile attempt to get to Mrs. Murphy's room to rescue her.

Mochak told police he was asleep in a chair in the hotel office on the first floor when an unidentified man ran into the building and cried "Fire."

He said he started to look about the first floor and found the dining room and kitchen a mass of flames, leading firemen to believe the blaze started in one of the two rooms.

All the guests at the hotel were residents of Winsted, Mochak catering seldom to transients.

Writing Shown In Judge Trial

(Continued from Page One)

ther testified that recently he had found they had no mortgage at all. His mother had received money as interest payment on the $3,000. The payments were in Hayden's personal check.

Miss Mary Mangerian, the guardian, testified that she had talked with Judge Hayden about getting money from the Hayward mortgage.

She said that Judge Hayden got the $3,000 from the Hayward mortgage and that he told her he would get a mortgage for her. He did not tell her it would be taking money from the bank which was in the name of her son, the witness related.

War in Europe Lecture Topic

Prof. Weil Tells Center Churchman Both Sides Are Sparring for Time.

Professor Theodore Weil of the American International College described the present conflict in Europe as a "sit-down" war in his annual address on current events before the Men's Club of the Center Congregational church last night. He gave the opinion that the slaughter in the last war will not be repeated on the Western Front in this one because youth and life are apparently worth something now and leaders are reluctant to sacrifice the lives of thousands to gain a questionable objective.

Hope Neutrality Act

The speaker criticized the neutrality act of the United States, even when the embargo lifted. He said that the act supplied a greater advantage for Russia and Germany than for the Allies in that war advantage for Russia and the American vessels by way of the Pacific to Russia and ultimately find their way to Germany.

Is Better Condition

The United States, he said, is in a far better position today than it was in 1914 as factories are better equipped to turn out war materials. Germany is better able to lay out new capital. American airplane factories are booming as the result of war orders, a situation which may tend to "dislocate factories from the peace of America's opinion. He advised a normal life for the human trade, now halted by the Neutrality Act, to Latin America. Germans go to camp in summer clothing and with little thought of any unusual weather changes. This special work of fall training, however, enabled the men of the 169th Ordnance to be properly equipping the men for every extremes in weather.

Guardsmen taking part in next week's maneuvers will come to Manchester equipped with the new light helmet and the soldiers stock and each member will take along extra shoes, socks, mittens, shelter halves and the old reliable camp accoutrements called "the ole mess-kit." All but the overcoat and raincoat goes into the camp pack with the soldier's stock of camp toilet goods. This is the plan for the peace-time training of the National Guard that overcoats have been worn in camp training.

Local Companies

Company K will begin its week or more of activity tomorrow night when the regular weekly drill period will be held at the armory. At that time the minute details about camp equipment will be worked out. Company K and the anti-tank platoon will have a simple job going to camp. They will assemble at the armory on Sunday morning and march the mile or so to the Cheney mills. Many of the boys of the Manchester unit live within a mile of the mills and they can see the home folks each night after retreat.

On Sunday Company K will turn out for the Armistice Day parade. The guardsmen will get a warm-up for camp in the march from the Army and Navy club to Depot Square and back to the armory—about three miles. Several Hartford companies will also take part in the Capital's Armistice Day parade.

Nearing Its Quota

Company K is now close to the new quota of the unit—83 men—but applications are being received at the company office at the armory in expectation that there will be another increase in the quota soon. Recruits recently signed up are just in time to learn the new "streamlined" drill regulations which will be used for the first time by the company officers in the Armistice Day parade Saturday. The new officers are also fortunate in having a training period assigned at the start of their enlistment.

Work Detail Prepares For Soldiers' Coming

Girl Scout News

The Manchester Girl Scout Council met at the Y. M. C. A. Tuesday, November 14, at 2 o'clock. On Wednesday, November 15, the Council will give a cafeteria supper for the leaders at the Y.

Scout Commissioner Mrs. Brosnan and Mrs. John Holden were delegates to the Connecticut Girl Scouts state meeting in Bridgeport yesterday. Others who attended were Mrs. J. Seymour Brown, Mrs. Albert Robinson and Mrs. John Pickles.

The Girl Scout Drum and Bugle corps will meet at the Army and Navy club Armistice day at 9 a. m. to march in the parade to the Center church at 9:15. The girls will of course wear their uniforms.

Circle to Mark 15th Anniversary

St. Margaret's Circle, Daughters of Isabella, will install its officers board of officers at a meeting to be held in the Manchester Country Club Thursday, November 16. This will also be the 15th anniversary of the formation of the circle, which was organized by Mrs. Margaret Hannon of New Britain, at that time state organizer and for whom the circle was named. She will install the new officers.

Mis Stephanie Tinsky will be in charge of arrangements and Mrs. Philip H. Carney, who has completed two terms as head of the Circle, Mrs. John Holden is chairman of the committee for the entertainment, as well as the invitation committee. Several officers from circles in other state have been invited to attend. Among the guests will be Rev. James P. Timmins, pastor of St. Bridget's church, the chaplain of the Circle and Rev. William Dunn of St. James's church. The speaker will be from the Diocesan Bureau of Social Service.

The local circle has received an invitation to attend the installation of officers of Sacred Heart Circle of Rockville, to be held in Red Men's hall, Rockville, next Monday at 6 p. m.

Grange Selects Its Committees

At a meeting last night of the newly elected officers of Manchester Grange, No. 31, Patrons of Husbandry, the following committees for the year were selected:

Home Economics, Nonnie Hilding, Mrs. Sophie Grabowski, Mrs. Charles Warren; publicity, Beatrice Forster, David Hutchinson, Wilbur T. Little; charity, Iva Ingraham, Maisey Malley, Irving Wickham, Ray Thomas, Minnie Krause; recreation, Roy Warren, William Hills, Sadie Howard, Irving Wickham, Minnie Strong; insurance, Frederick Manning, Robert Marvin, George House.

Plans were completed for the coming year's program which will include several "Neighbor Nights" and a children's Christmas party.

It was voted to have a public installation of officers on January 17, 1940.

Davidson Lodge To Seat Officers

Helen Davidson Lodge, No. 98, Daughters of Scotia, will seat its new officers tomorrow evening at its regular meeting in the Masonic Temple. The work will be in charge of Grand Deputy Mrs. Eliza Dickson of Hartford and her staff.

Invitations have been extended to Grand Secretary Janet B. Rutherford of Hartford and Royal Deputy John T. Monaste of this town, also to Ellen Douglas lodge of Hartford and Clan McLean of this town. Entertainment numbers and refreshments will follow the ceremony.

A drawing will take place tonight for a ton of Blue Flame coal gas, and members are urged to make returns before that time.

Regiment's Kitchens to Be Set Up and Other Equipment Arranged At Spinning Mill.

A work detail under the direction of Captain William Paulhas, custodian of the Hartford armory, began work this morning installing sinks and other necessary equipment in the spinning mill group for use by the members of the 169th regiment, C.N.G. here next week for a week's training.

The regiment's kitchens will be set up on Saturday morning on the south side of the mills and the commissary will be stocked and opened for unit requisitions for the first meal to be served Sunday noon.

Name Canteen Officer

Lieut. George Wolfe of Hartford has been designated as canteen officer for the week. The canteen will be located in the central part of the mills.

No decision has yet been reached regarding the serving of beer but it is expected that a canteen will be set up in one of the vacant mill rooms where the regiment will eat.

Additional Work

Due to the expected cold weather the current training period of the 169th regiment in Manchester entails more work on the part of the company and regimental supply officers in the transfer of equipment to that duty. During the summer maneuvers the guardsmen go to camp in summer clothing and with little thought of any unusual weather changes. This special work of fall training, however, enabled the men of the 169th Ordnance to be properly equipping the men for every extremes in weather.

Guardsmen taking part in next week's maneuvers will come to Manchester equipped with the new light helmet and the soldiers stock and each member will take along extra shoes, socks, mittens, shelter halves and the old reliable camp accoutrements called "the ole mess-kit." All but the overcoat and raincoat goes into the camp pack with the soldier's stock of camp toilet goods. This is the plan for the peace-time training of the National Guard that overcoats have been worn in camp training.

Local Companies

Company K will begin its week or more of activity tomorrow night when the regular weekly drill period will be held at the armory. At that time the minute details about camp equipment will be worked out. Company K and the anti-tank platoon will have a simple job going to camp. They will assemble at the armory on Sunday morning and march the mile or so to the Cheney mills. Many of the boys of the Manchester unit live within a mile of the mills and they can see the home folks each night after retreat.

On Sunday Company K will turn out for the Armistice Day parade. The guardsmen will get a warm-up for camp in the march from the Army and Navy club to Depot Square and back to the armory—about three miles. Several Hartford companies will also take part in the Capital's Armistice Day parade.

Nearing Its Quota

Company K is now close to the new quota of the unit—83 men—but applications are being received at the company office at the armory in expectation that there will be another increase in the quota soon. Recruits recently signed up are just in time to learn the new "streamlined" drill regulations which will be used for the first time by the company officers in the Armistice Day parade Saturday. The new officers are also fortunate in having a training period assigned at the start of their enlistment.

Ward E. Krause
Instructor
CLARINET AND SAXOPHONE
Studio: 87 Walnut Street
Tel. 5358

TODAY AND FRIDAY

CIRCUS

TEA SET TO THE LADIES!

Jim Thorpe's HOTEL For WOMEN

With Linda Darnell - James Ellison

"BULLDOG DRUMMOND'S SECRET POLICE"

COMING SUNDAY: Double Thriller Horror Show! "The Man They Could Not Hang" "Dead Men Tell No Tales"

Weddings

Announce Engagement

Mr. and Mrs. David J. McCorriston of 76 Garden street announce the engagement of their daughter, Miss Eleanor Crockett, to Horace E. Russell, Jr., son of Mr. and Mrs. Horace E. Russell of Wells street. No date has been set for the wedding.

Today FRIDAY AND SAT. STATE MANCHESTER

James CAGNEY
Priscilla LANE
ROARING TWENTIES

PLUS DENNIS MORGAN in "NO PLACE TO GO"

STATE HARTFORD TOMORROW FRI.-5 DAYS

PARADE of STARS • IN PERSON

ON STAGE JACK HALEY ON STAGE MARY CARLISLE

JACK TEAGARDEN ORCHESTRA

Evangelistic Services At Nazarene Church

Noted Singing and Instrumental Group to Take Part in the Two Weeks of Revival.

The Edwards Evangelistic Ladies Quartet, one of the best known women singing and instrumental groups in the Nazarene denomination, will conduct a two weeks' revival series of meetings at the Nazarene church, 466 Main street, beginning Nov. 12 and continuing through Nov. 26, both dates inclusive.

The group leader is Mrs. Grace Edwards of Hemet, California. Mrs. Edwards has had 25 years experience as a preacher, 18 years of which has been spent in the Evangelistic field. Mrs. Edwards sings the low alto part in the quartet and is accomplished on the piano accordion.

Sings Lead

Miss Alice B. Lewis of Chicago, Ill., is the song leader. She is fond of children's work and is the soprano of the quartet. Children's meetings will be conducted throughout the two week's campaign under the leadership of Miss Lewis.

Miss Evelyn Brinnon, a registered nurse, is a native of Seattle, Washington. She recently joined the organization and is a soloist and also singer and an assistant in young people's work.

Miss Err a Gilbert of Lansing, Michigan, has been in the service for 13 years. She is the pianist and a vocal soloist.

First Open Date

Rev. H. E. Reckenbeil, pastor of the local Nazarene church, sought this famous group two years ago and this is the first open date they have the Manchester church. The group will come by way of Boston, the Eastern divisions, the growers in Connecticut are attracting the problem of the Eastern Seaboard, and more be resumed between the seventh.

Although Connecticut is not generally considered an export vegetable producing state, it has been conservatively estimated that during the peak week at least 1-3 of the produce is sold out of state. Strawberries are one of the major crops and have to cross several state lines as many of them are shipped far away as Maine and Pennsylvania.

G. Malcolm Stalle of the Bureau of Agricultural Economics, U. S. D. A., Washington, D. C., has been secured to discuss this national problem on the first day of the conference. Other speakers are being arranged under the auspices of the Vegetable Growers of the New Haven market area with C. R. Turner, president of the Growers' chairman. Mr. Turner, assisted by eight committees, announces that the program will include a wide variety of talks on subjects of importance to the Connecticut vegetable grower by recognized authorities in their respective fields. In addition to the speaking program, there will be a large trade exhibit with more than 50 spaces provided for the showing of machinery, baskets, fertilizers, seeds, insecticides and other products necessary to the industry.

More than 1,000 people, according to B. A. Farnham of Westville, chairman of ticket committee, are expected at the annual banquet in the Armory on the evening of the 7th, as the grand finale of the convention. Growers, wives and friends, are invited to the banquet which is always a high-light of vegetable growers' meetings.

Star Attraction At Minstrel Show

The Montie sisters, roller skating dance artists will perform at the minstrel show and dance to be held tomorrow evening.

The minstrel troupe has had its final rehearsal and dance in charge are much pleased at the performances. The soloists were exceptionally fine. Special mention is made of a few, Miss B. Donovan, Miss Jessie Dowling, Miss Minnie Smith and the vocal wonder Miss Joan Strickland who is but five years old. Also Rudolph Swanson, David Hutchinson and John Musnie.

The end men and end women, who by the way, will be a secret until the curtain rises, rehearse privately at the home of Judge L. D. Eaton in Bolton. Mr. Eaton and Mrs. Eaton are expected and a lot of fun is expected from this group.

To make the show a real success the committee is pleased to announce it has secured Fred Rogers who will accompany the singers on the piano.

The drill team from the Rebekah lodge will act as ushers and will also have charge of refreshments in the lower hall. They will be dressed in their beautiful drill uniforms.

The committee appointed by King David lodge which is headed by Thomas R. Maxwell and Arthur Shorts are sparing neither time nor money to make this show a success. Mr. Maxwell is working on new lighting effects for the stage and also has charge of the scenery.

The minstrel show will start promptly at 8 o'clock and will last two hours. Dancing will follow immediately following the show to the music of The Syncopators Band.

Leaves Money Behind

Pomona, Calif., Nov. 9—(AP)—Ward White would like to find the young hitch-hiker he gave a ride. The hiker left a cigarette case containing $55 in White's automobile.

Evangelistic Services At Nazarene Church

Bird Saves Reputation Of Police Department

Wilmington, N. C., Nov. 9.—(AP)—The reputation of the police department for bird retrieving is no longer at stake.

A girl called at the department to ask for help in finding her free-roaming, pet red bird. The help was promised, but to her dismay the bird stood, much less catch it, when the city was full of them? But they began to scan the trees.

Came another call. The red bird had announced its return home by pecking on the window of the girl's room. The girl was no happier than the police.

Trade Barriers Hurt Growers

Vegetablemen to Consider Problem at Meeting On December 6 and 7.

Hartford, Nov. 9—The current national agricultural problem, trade barriers, will be given serious consideration at the 27th annual meeting of the Connecticut Vegetable Growers Association in the Coffee House, Orange, New Haven, on December 6 and 7. Relating that this country cannot live in a self-contained manner and as economically necessary to trade in goods with other divisions, the growers in Connecticut are attacking the problem of trade barriers which have become more be resumed between the seventh.

Although Connecticut is not generally considered an export vegetable producing state, it has been conservatively estimated that during the peak week at least 1-3 of the produce is sold out of state. Strawberries are one of the major crops and have to cross several state lines as many of them are shipped far away as Maine and Pennsylvania.

G. Malcolm Stalle of the Bureau of Agricultural Economics, U. S. D. A., Washington, D. C., has been secured to discuss this national problem on the first day of the conference. Other speakers are being arranged under the auspices of the Vegetable Growers of the New Haven market area with C. R. Turner, president of the Growers' chairman. Mr. Turner, assisted by eight committees, announces that the program will include a wide variety of talks on subjects of importance to the Connecticut vegetable grower by recognized authorities in their respective fields.

In addition to the speaking program, there will be a large trade exhibit with more than 50 spaces provided for the showing of machinery, baskets, fertilizers, seeds, insecticides and other products necessary to the industry.

More than 1,000 people, according to B. A. Farnham of Westville, chairman of ticket committee, are expected at the annual banquet in the Armory on the evening of the 7th, as the grand finale of the convention. Growers, wives and friends, are invited to the banquet which is always a high-light of vegetable growers' meetings.

Sweden Is Buying For Her Own Use

Washington, Nov. 9—(AP)—Sweden's increased purchases in the United States are going for her own use and are not being exported to Germany, well-informed Swedish sources said today.

They pointed out that Sweden's purchases here have not been augmented merely since the European war broke out, but in the first nine months of this year were $16,500,000 higher than in the same 1938 period. Commerce Department figures showed that in September Sweden bought $8,695,000 in American goods, compared with $3,628,000 in September, 1938.

N. E. Turkeys To Be Marked

Prime Quality to Be Noted by Labels; Six States Agree to Plan.

Boston, November 9—The well-dressed New England turkey will wear this Thanksgiving, in addition to heaps of cranberry sauce and chestnut stuffing, a New England quality-grade label as a band on his wing. This label will assure the consumer that his New England-raised holiday bird is of prime quality.

The six New England Commissioners of Agriculture have agreed, at the request of the New England Turkey Producers Association, to establish the New England quality grade, on a voluntary basis, for turkeys to be marketed under a New England label. The Turkey Producers have been working under the auspices of the New England Council's committee on Agriculture and Forestry as well as its Committee on Marketing.

The band of New England's best gobblers will be in the Colonial colors of buff and blue and will bear this legend: "To the consumer—this tag is your guarantee of a New England quality turkey inspected by the New England State Departments of Agriculture." Twenty-five thousand of these labels, designed by the executive committee of the New England Turkey Producers Association and Juice Kroeck of the Massachusetts Department of Agriculture, will soon be ready for use. The turkey growers are also considering a uniform wholesale price basis with a minimum retail price spread on New England graded and labeled turkeys.

With New England turkey production increased this year by 215,000, bringing the output of 1939, the new grading and labeling plan is expected by the association to facilitate marketing the New England turkeys. The plan has been endorsed by leading New England marketing specialists and distributors.

"The decision to mark our best turkeys 'New England Quality' is a step in the right direction toward insuring a more orderly and efficient process of marketing New England turkeys," say Archie L. Mackie of East Kingston, N. H., secretary and treasurer of the New England Turkey Producers Association. "Much benefit for the turkey raiser in New England will undoubtedly be realized, as well as more satisfaction for the consumer."

Will Be Married Tuesday

New York, Nov. 9—(AP)—Billy Rose, producer of the 1939 World's Fair Aquacade, and Eleanor Holm, the production's swimming star, will be married by Judge Pennland Pecora Tuesday afternoon. It will be the second marriage for Miss Holm, a brunet been divorced Nov. 3 in Los Angeles from [illegible] Jarrett, orchestra leader.

Ladies' Quartet at Nazarene Church

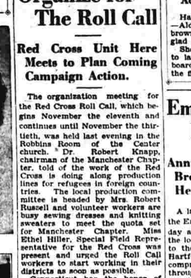

The Edwards Evangelistic Ladies Quartet of Kansas City, Mo., will appear at the local Church of the Nazarene for two weeks, beginning Sunday, Nov. 12 continuing through Sunday, Nov. 26. Pictured are: Miss Alice B. Lewis (top left) Miss Evelyn Brinnon (top right) Mrs. Grace Edwards (bottom left) and Miss Erra Gilbert (bottom right). Mrs. Edwards is the Evangelist with the singing and instrumental group.

ASTHMA HAY FEVER

Why suffer torture from Asthma or Hay Fever? Get quick relief. Here is STRATHEARN POWDER FOR ASTHMA. Strathearn's breathing powder is a medicine for asthmatic relief. Also in convenient cigarettes from—STRATHEARN ASTHMA CIGARETTES at 75c a box. No tobacco or harmful drugs. At your druggist. JOHN H. BRATER & Co., Inc., New York, N. Y.

Sensational NOVEMBER DRUG SALE

3 BIG MONEY-SAVING SALE DAYS!!

ARTHUR DRUG STORES

ORIGINATORS OF REASONABLE PRICES

845 Main Street Rubinow Building

Liquors at Low Prices

Price CRASH! 1/2 PRICE Sale!

12c Box of 200 Family Size CLEANSING TISSUES Half Price 6c

Milk of Magnesia U. S. P. Reg. 75c Pint ½ Price 17c

25c Castor Oil 12½c

25c Size Boric Acid Ointment Tube Half Price 14½c

Reg. 29c ASPIRIN TABLETS Bulk 100 19½c

Anti-Septic WITCH HAZEL 29c Pint 14½c

15c Boric Acid Ointment Tube Half Price 5c

10c Size VASELINE 4 oz. 5c

25c RUBBER GLOVES Per Pair 17½c

10c VALUE RAT-TAIL CURLING COMBS 7½c

10c CARD 36 BOBBY PINS 5c

30c SODA MINT TABLETS 100's 15c

35c WHITE PINE TAR COUGH SYRUP 17½c

$1 VALUE BABY NURSING BOTTLE 2½c

Reg. $2.00 HEATING LAMP Special! $1.49

DRUG SPECIALS

15c Citrate Magnesia, 9c
19c Seidlitz Powders, 14c
75c Plat Cod Liver Oil ... 59c
25c Plat Mineral Oil ... 19c

ELECTRIC HEATING PADS $1.25 to $3.98 Fully Guaranteed!

Organize for The Roll Call

Red Cross Unit Here Meets to Plan Coming Campaign Action.

The organization meeting for the Red Cross Roll Call, which begins November the eleventh and continues November the thirteenth, was held last evening in the Robbins Room of the Center church. Mrs. Robert Knapp, chairman of the Manchester Chapter, told of the work of the Red Cross is doing along production lines for refugees in foreign countries. The local production committee is headed by Mrs. Robert Russell and volunteer workers are busy sewing dresses and knitting sweaters to meet the quota set for Manchester Chapter. Miss Ethel Hiller, Special Field Representative for the Red Cross was present and urged the Roll Call workers to start working in their districts as soon as possible.

A business meeting in honor of being the second state in The United States to have enrolled seven per cent of the state population, Miss Mary Fraser, secretary and treasurer spoke briefly of the work the local chapter has done during the year.

Earle Roban and Albert Tuttle, chairmen for the Roll Call, explained the organization. This year there are three division commanders (Mrs. Leon Bradley, Mrs. Stuart Wells, Mrs. John Holden, Sidney Harrison and Mrs. Robert Benson and William Davis) who are responsible for organizing the team captains. Roll Call reports to Armand Schaller at the Red Cross headquarters, 677 Main street, telephone 7694 daily.

November 12 will be Red Cross S

German Raider Emden Beaten 25 Years Ago

Fought Desperate Battle In Indian Ocean with Australian Cruiser Sydney to End Career.

By George W. Turner
(Associated Press Staff Writer)

Twenty-five years ago today the German will o' the wisp commerce raider, Emden, was destroyed in a desperate battle in the Indian ocean by the Australian cruiser, Sydney, marking the end of one of the most romantic chapters in the World war.

The exploits of the scourge of the Oriental seas, which excited the world, reads more like fiction than truth. Before the little cruiser's flag was hauled down from her battered, smoking hulk, she had, in less than 100 days captured or sunk 27 vessels and eluded a grim hunt by the men-of-war of Great Britain, France, Japan and Russia. At one time 19 Allied war craft were chasing her.

Treated Seamen With Courtesy.

The Emden's raids cost Indian and Far Eastern merchants a loss of $11,000,000. Not a single life was lost in all the sinkings of merchantmen and her commander, Capt. Karl Von Mueller, treated captured seamen with the greatest of courtesy.

When the news of the Emden's destruction reached London, there was wild cheering at Lloyd's; the famous Lutine bell—run only on extraordinary occasions—was clanged vigorously, and British ships were temporarily suspended. Immediately, marine insurance rates were reduced 50 per cent.

The British press chivalrously praised the Emden and her captain. The London Times, "The Trumpeter," said editorially: "We rejoice that the Emden has been destroyed at last, but we salute Captain Von Mueller as a brave and chivalrous foe. There are few episodes in history more remarkable than the meteoric career of the little Emden."

"It is almost in our heart to regret that the Emden has been destroyed," said The London Daily Telegraph. "Captain Von Mueller has been an honor to the brotherhood of the sea.

Allowed To Keep Sword

The British Admiralty gave orders that Von Mueller, who was one of four officers saved in the battle, should not be deprived of his sword. When he was brought to England as a prisoner of war, he was lionized and had dinner with King George at Buckingham Palace, at His Majesty's special request.

All Germany was thrilled over the Emden's deadly raids. After the war, another "Emden" took her place in the German Navy and she was to figure in the news of the present conflict in the capture of the American steamer, the City of Flint.

First reports of the capture of the City of Flint had it that either the new Emden or the German pocket battleship Deutschland had taken the American freighter. Later it was established officially by Germany that the Deutschland had made the seizure. Since that time the news of the present war on the seas has contained no mention of the Emden.

The first Emden was only of 3,600 tons displacement. She was armed with ten 4.1 and eight 5-pounder guns. She had two submerged torpedo tubes. Her speed was 25 knots; her coal capacity 900 tons. The crew numbered 361.

Near Base at Tsingtao

When the World war broke out she was near her base at Tsingtao, in the German-leased territory of Kiaohow, China. On Aug. 6, 1914, she slipped out of the harbor past the British patrol and made her first capturing a Russian vessel, bringing her prize back to port.

Six days later, the Emden joined the German Asiatic squadron off Quatpart Island. Von Mueller proposed that his ship be detached to destroy commerce. On Aug. 13, the flagship hoisted the signals "Emden detached, wish you much success." Von Mueller ran up his "Thank you" signal and started away.

"All knew," Von Mueller related later, "that we had seen each other for the last time." In order to reach the open ocean, the Emden had to pass through narrow straits swarming with fishing craft and her captain did not wish to be seen on the clear, moonlight nights.

False Smokestack Built

All of the British warships in the vicinity had either two or four smokestacks, now set up in the Emden. So a false fourth smokestack was cleverly constructed of lath, covered with sailcloth and painted. The raider then resembled the British cruiser, Yarmouth and, when occasion suited she flew the British flag.

For a month nothing was heard from her and then it was in the Bay of Bengal, 4,000 miles away. The Italian steamer Loredoro, arriving at Calcutta, reported a mine had been laid up by the Emden. On Sept. 16, the British steamer Kabinga arrived at Calcutta with the crews of five other British steamers that had been sunk between Sept. 10 and 14.

Soon afterwards, it was learned that the Emden had coaled in False Bay, 120 miles from Calcutta. Three British cruisers and three French destroyers were sent in pursuit. A few days later the British steamer, Chat Matheson, was sunk off the mouth of the Rangoon river. A Japanese cruiser now joined in the search.

Fired On Oil Tanks

Doubling back across the Bay of Bengal, the Emden next appeared off the harbor at Madras, in British India, on the night of Sept. 22. Turning her searchlights on the large oil tanks she opened fire and they were soon burning fiercely. The Emden turned to sea and disappeared. The damage amounted to more than $100,000.

Down the coast she flitted, next appearing off Pondicherry or. Sept. 24, having captured and sunk five more British steamers. Now a Russian cruiser had joined the hunt.

But the Emden switched over to the busy trade routes near Ceylon. On Sept. 27 she had sunk five more British steamers and captured a collier with 7,000 tons of Welsh coal.

For nearly two weeks, there was no word and it developed, later, that she had been at Diego Garcia in the Chagos archipelago, where she cleaned her boilers and had her bottom scraped. Between Oct. 10 and 19 she appeared off the Laccadive Islands where she sank five steamers and a dredger and captured another collier.

Three More Cruisers in Search

By this time two more Japanese cruisers and a Russian cruiser joined in the search. For ten days all was quiet. Then, nearly 2,000 miles away, the Emden showed up at the fortified harbor of Penang, in the Straits Settlements, on Oct. 29, for her most audacious undertaking of all.

The Russian cruiser Jemtchug, was peacefully lying at anchor at dawn. Her watch spied a warcraft coming in but paid no great heed because it looked like the British cruiser Yarmouth, which had a berth adjoining. The Yarmouth had been at sea in the group searching for the Emden.

Steadily, the supposed Yarmouth came alongside the Jemtchug's beam, barely 300 yards away. There was nothing to arouse suspicion. Suddenly, the German ensign broke into the breeze, the silence was broken by a terrific broadside salvo of guns and the hapless Russian immediately began to sink. Just to make sure, the Emden fired two torpedoes in her hull. Two officers and 84 seamen perished.

Sank French Destroyer

Turning saucily to sea, the Emden ran across the French destroyer, Mousquet, and sank her.

There was another French destroyer in the harbor but the Emden was content to let her go her way.

Without engaging battle, the whole affair lasted 20 minutes.

Then the enraged Allied warcraft, now numbering 19, redoubled their hunt but the Emden vanished. Her days were numbered, however, for the next adventure was her last.

At daylight, Nov. 9, she ran into the harbor on South Keeling Island in the Cocos group. She still had her dummy funnel, but now her disguise was well established. No sooner was she sighted by the British radio station when word was flashed through the air alert.

It so happened that an Army expedition from Australia, bound for the Suez Canal, was being convoyed nearby. The wily Emden used her radio outfit in an endeavor to blur the warning message from the wireless towers on shore. But the precious fragmentary message was caught by the keen ear of the wireless operator on the British cruiser, Minotaur, of the convoy. The powerful cruiser, Sydney, was dispatched forthwith to locate the German.

Destroyed Communications

Meanwhile, the Emden had entered the harbor, landed a party and destroyed the wireless and cable stations. Von Mueller left a close watch outside. Sensing danger, and without waiting for the landing party to return, the Emden turned, full steam ahead, to meet the onrushing Sydney. Action began promptly.

A broadside from the Emden damaged the Sydney's fire control stations and one of her range finders. Amid a hail of shells the German turned with the Sydney in hot pursuit.

The Australian had a two-knots advantage and her six-inch guns outmatched the German's 4.1 pounders. A broadside from the Sydney tore away one of the Emden's smokestacks and a mast. Then another smokestack toppled and fire broke out on the raider's forte and aft.

Von Mueller ran his ship on a reef on North Keeling Island. Burning steadily, the little German defiantly continued firing the one remaining gun. Three deadly broadsides, in quick succession, from the Sydney reduced the Emden to a mass of blackened and twisted steel; then the flag came down.

Made Gallant Fight

Her conquerors admitted she had made a gallant fight against superior odds. The Emden's losses were severe. Six officers and four deck officers, 26 non-commissioned officers and 93 seamen were killed. Scores were wounded.

The Sydney was only slightly damaged. She lost five men and 11 wounded.

Captain Von Mueller reported that his ammunition was practically exhausted when he surrendered. He revealed that he had tried to get into torpedo range of the Sydney but relentless gunfire ratios had been damaged by the withering fire.

Von Mueller was held at a Welsh detention camp for the remainder of the war and was treated with marked consideration. He died in 1923 at Braunschweig, an honored hero in his homeland.

Epilogue Thrilling

The epilogue of the landing party that was left on South Keeling Island during the Emden's last engagement was almost as thrilling as the cruiser's adventurous career. Lieutenant H. Von Mucke, the executive officer, was in charge of the 50-odd men sent ashore.

His force was large enough to command the island. The natives and few Englishmen were comfortably treated. The only boat on the island was a 27-ton schooner, the Ayesha, regarded as unseaworthy. Despite warnings of the danger of sinking, Von Mucke refitted the craft and somehow crammed everyone on board. There was scarcely room enough to move. Then he set sail and after a voyage of 2,000 miles, suffering great hardships, reached a German steamer near Padang, Sumatra. Eventually, the party reached the Turkish frontier safely.

Clinton N. Howard

To Speak Here

Clinton N. Howard of Washington, D. C., editor of Progressive Magazine, president of the International Reform Federation and chairman of the National United Committee for Law Enforcement, will speak at the Sunday evening service Nov. 12 at the South Methodist church at 7:30 o'clock.

Mr. Howard is widely known as "The Little Giant of Oratory" and was for five years subsequent to the World war, chairman of the World Peace Commission and widely known as a militant crusader against war and every form of vice. He is General Superintendent of the International Reform Federation with headquarters at Washington, D. C.

Mr. Howard's topic will be "The Christ Cure for War," heard recently at the International Bible Conference, Winona Lake, by 6,000 persons and since by several national gatherings.

Setback Tourney Lead Is Changed

The lead in the Firemen's Setback Tournament changed again after Tuesday's play. The Pick-ups, in second place last week, went into first place and the Iron And Chicks leaders last week went down to third place, the Buckland team climbing from fourth place to second. The gain made by the Buckland team was the greatest as they are had two points out of first place. With but 54 points in the lead last week over the seventh place team, the lead of the high team after last night's play was increased to 87 points over the seventh place team. Sullivan and Lucas were high last night with 124 points and Phelps and House were second high with 123.

The standing:

Pickups	1285
Buckland	1228
Bon Ami Chicks	1228
Valvoline	1224
Hose Jrs	1223
Hartmann's	1209
Mers Barbers	1198
Hose No. 1	1188
O-Men	1187
Colonials	1185
Porterfields	1176
St. Bridget's	1177
Royals	1146
Corn Hurkers	1132
Farmcells	1128
Reid's Auctioneers	1103
Mohawks	1075
Flying Dutchmen	1052

Fix up Windows To Save on Fuel

People who live in glass houses shouldn't throw coal out the window, says Russell Paul of The Manchester Lumber and Fuel Co. Yet that is what a great many residents of Manchester are doing every winter if they do not have window conditioning, he declares.

Window conditioning means any modern form of double glazing, either storm sash or prefabricated double panes. This treatment of a residence's window areas has been shown in scientific tests to save 20 to 30 per cent in fuel consumption, he points out, so that in effect any householder who does not have it is tossing coal away.

Mr. Paul cited tests by heating and ventilating experts at the University of Illinois, University of Wisconsin and elsewhere which demonstrated that window conditioning saves coal, oil or gas, makes more even temperatures possible, eliminates drafts and prevents fogging of windows and undesirable condensation of moisture.

Results of a survey in 10 states among home owners who have window conditioned their homes in the past year showed that fuel savings of 26.5 were averaged. In addition to this financial return on their investment, these interviewed reported that they felt more than repaid, aside from the savings involved, by the increased comfort and cleanliness.

Experiments conducted at University of Wisconsin and University of Illinois further substantiate the economies possible through double glazing. It was shown that in many sections this form of insulation would pay for itself in two seasons.

"One of the most desirable results of window conditioning is that it keeps out dirt," Mr. Paul said. "Double glazing prevents the entry of soot and dirt into the home. Laundry and cleaning bills and makes housework easier."

Panamanian President Ill

Panama, Panama, Nov. 9—(AP)—President Juan Demostenes Arosemena, who suffered a heart attack last night, was reported today to be entirely out of danger. Earlier word from Santo Tomas hospital said his condition was serious.

Newest Attack-Bombers To Be Based at Chicopee

Washington, Nov. 9—(AP)—When the Army completes its northeastern air base at Chicopee, Mass., between 15,000,000 and $7,000,000 will have been spent, 1,650 officers and men will be quartered there and the newest type attack-bombers will be stationed on the post.

Capable of a speed above 400 miles an hour, about 60 of the newest type planes probably will be sent to Chicopee.

The Army already has authorization of nearly $4,000,000 to spend for development of the air base which will be used principally for training.

It was learned that some munitions would be stored there, but in case of an attack by enemy air forces, the bugh lay-out would be almost vacated.

Chief Purpose in Attack

Its chief purpose in case of attack on the east coast would be for overhaul and repair of planes for which hangers and machine shops are to be built.

The government expects to spend about $1,500,000 for housing and $2,000,000 for technical equipment.

Should an attack on the United States center on the west coast or a southern border, Chicopee would be one of the major repair bases in the country.

Representative Smith (D., Conn), a member of the House Military Affairs Committee, indicated that if attack were directed at the east coast, Army planes defending that area undoubtedly would be scattered over the northeast and quartered at small airfields rather than concentrated at one base easily spotted by attack planes.

Would Support Base

Pursuit planes from Selfridge Field, Mich., and Mitchell Field N. Y., would be quartered nearby. The New England base in case of attack as well as hordes of planes from other air bases in the south and west.

Undoubtedly some anti-aircraft defenses would be mounted at Chicopee but details are the Department secrets.

Principal job of the planes located at Chicopee would be to fend off attack from the seaboard and to protect the Quonset Point, R. I., Naval air base as well as industrial areas of the northeastern states.

One of the major reasons for the base is to provide maximum warning against a surprise attack.

Considered Suitable Location

The base is considered suitably located by army air experts to form the nucleus of a network of concentrations of the GHQ air force units in war and to permit, in peacetime, training and effective planning.

It also would provide army pilots with knowledge of the area they may be called upon some day to defend.

With major bases in other sections of the United States, Chicopee would be used to make the training of pilots and to give the air force opportunity to maintain close contact with civilian armies and reserve aviators to make practical contact with civilian ground installations in the event of war.

Army plans emphasize the selection of strategic areas, such as Chicopee, to be expanded immediately in case of war for servicing aircraft and supplying aviation material and equipment.

No new regular troops would be moved in after establishment of the base, officials indicated, but eventually, some high officials believe, the entire coastal defense of the northeast would be greatly bolstered by additional troops probably moved there.

Violation of Old Rule Results in Broken Hip

St. Joseph, Mo., Nov. 9.—(AP)—W. C. Paris, 75, violated that old pocket billiard rule "one foot on the floor." He sat on the edge of the table.

Jumping suddenly to get out of the way of a ball, he lost his balance and fell to the floor. Physicians think he fractured a hip.

Predicts Big Cut In Relief Spending

Washington, Nov. 9—(AP)—Senator Adams (D., Colo.) predicted today that continued business improvement would bring a substantial reduction in relief spending, perhaps cutting relief rolls to 1,500,000 by next June 30.

The WPA head estimated that its rolls would average about 2,000,000 a month this year. A total of 1,900,000 now is receiving relief.

Adams, chairman of the Senate committee handling relief appropriations, said that if the rolls could be held to 1,500,000 only $1,000,000,000 would be needed for relief next year, against $1,477,000,000 appropriated for the current one.

German Fliers Interned

Riga, Nov. 9—(AP)—Four German fliers who escaped internment after their bombing plane came down in Baltic sea near Liepaja (Libau) last night, were interned today by the Latvian government. The plane was towed into Liepaja.

JUST DIDN'T THINK

"I should have taken Father John's Medicine at the start of my cold instead of allowing it to hang on this way. I know better; I've used it before."

For the past 84 years Father John's Medicine has been used successfully by millions for colds and body building. Now, when colds are prevalent, take Father John's Medicine —Rich in the essential vitamins A and D.

Country to Hear More About Old Age Pensions

Washington, Nov. 9—(AP)—Despite the overwhelming rejection of old age pension programs in California and Ohio, every politician in the world knows that the country is going to hear a lot more on the subject before the 1940 presidential election.

For in the same breath that they conceded defeat in Tuesday's balloting, leaders of the "Ham and Eggs" plan and the Bigelow proposal declared that they would try again.

Townsend Supporters Active

In addition, advocates of the Townsend old age pension plan are beginning a year's intensive "educational" campaign in key states. They have a twofold aim: First to get enough delegates in the national conventions next summer to influence party platforms; second, to win over enough members of Congress to enact the Townsend plan.

The house roundly defeated the Townsend plan last June by a vote of 302 to 97, but it already is evident that the same measure—or a revised version—will be one of the first introduced in a new Congress. Along with it will come various other old age pension proposals, some complicated, some of only a few paragraphs.

Rate Increasing Steadily

The rapid growth of the country's entire population is increasing steadily because of an aging birth rate. Congress took that into account when it wrote the social security program, establishing old age benefits for workers and offering aid to the states in caring for the needy aged.

This year revisions to the program were adopted. Under one of the changes, the Federal government offered to pay half of old age benefits up to $40 a month starting Jan. 1, but no state has yet qualified to pay that much. Many legislatures undoubtedly will consider increases at their next sessions.

No Surprises For Politicians

Aside from the trouncing given the pension plans, Tuesday's scattered elections produced no results that caused Washington politicians to raise their eyebrows in surprise.

Election of Gov. Keen Johnson, Democrat, to a full term in the Kentucky statehouse had been generally forecast here. The only other gubernatorial election was in Mississippi, where the Democratic candidate, as usual, won without a contest.

Republicans were happy over a party victory for the Philadelphia mayoralty, contending that it pointed to statewide success in 1940. But Democrats noted that it's an old Philadelphia custom to elect Republican mayors.

It reminded some Democrats of the comment which Senator Arthur Vandenberg (R., Mich.) made whenever he hears of a Republican victory in Pennsylvania:

"Ah, the Dutch have Holland."

Court Decision As Precedent

Judge Ells Rules No Compensation for Person Self-Employed.

Hartford, Nov. 9—The recent decision of Superior Court Judge Arthur F. Ells in which a claim for unemployment compensation was disallowed because the claimant was held to be self-employed even though he was not making a profit should serve as a precedent for future similar cases, Howard E. Hausman, executive director of the Unemployment Compensation Division announced today.

The case was first brought to the attention of the division when Hyman Makrowsky of Trumbull was denied compensation by a claims examiner and appealed the case Nov. 13, 1938. Unemployment Commissioner Margaret Verdon reversed the examiner's decision and allowed compensation Dec. 12, 1938, whereupon the employer, the High Brook Farm of New Milford appealed the decision to superior court.

It was brought out that after the claimant was discharged from his job as a milkman he purchased a milk route of his own and because of the competition he profit he asserted he was unemployed, willing to work and, therefore, entitled to unemployment compensation.

In his decision Judge Ells pointed out that one who is engaged in self-employment is not totally unemployed, yet by the commissioner's ruling, the claimant was to receive benefit for total unemployment.

"The test applied apparently was the success or failure of the self-employment venture," the Judge further pointed out. "I think the correct test is the fact of self-employment and not the profit made outcome of it. This claimant is self-employed."

BACKACHE, LEG PAINS MAY BE DANGER SIGN

Of Tired Kidneys

If backache and leg pains are making you miserable, first of all, suspect your kidneys. For nature may be trying to tell you they need attention.

Tiny kidney tubes or filters are at work in your kidneys. They must pass 3 pints of poisonous acids and poisonous waste out of the blood. They help control blood pressure, too.

If they fail, 9 miles of kidney tubes and filters don't work, poisons remain in your blood. These poisons may start nagging you. They may be the cause of nagging backache, rheumatic pains, leg pains, loss of pep and energy, getting up nights, swelling, puffiness under eyes, headaches, dizziness, rheumatism, frequent or painful passages with smarting and burning sometimes shows there is something wrong with your kidneys or bladder.

There should be no doubt about a kidney disorder lasting long. Use Doan's Pills. They give quick relief and have stood the test of millions of users for over 40 years. Ask your neighbor!

Doan's Pills are recommended by grateful users everywhere. Get Doan's Pills at any store.

WE'RE GOING in Comfort
WE'RE GOING to Save
WE'RE GOING by . . GREYHOUND Lines

New York	$1.85
New Orleans	18.05
Denver	27.80
Memphis, Tenn.	16.85
Washington, D. C.	6.15
Miami, Fla.	19.85
Los Angeles	42.50
Boston	2.25
El Paso, Texas	31.95
Buffalo, N. Y.	7.40

By EXTRA Service
On Round-Trip Tickets
Also Low One Way Fares

GREYHOUND TERMINAL
256 MAIN ST. Hartford, Conn.
Phone 5-5111

A&P ESTABLISHED 1859 WHERE ECONOMY RULES

REAL VALUES IN TOP QUALITY WINES and LIQUORS

BUY WITH CONFIDENCE

Prices Effective Thrs Nov. 11

SCOTCH VALUES

ARTHUR BOOTH'S 8 Years Old - 86 Proof DISTILLED and Blended in Scotland Imported by National Distillers 4-5 Quart 2.29 Case of 12 Bottles $26.00

VAT 69 8 Years Old — 86.8 Proof Fifth 2.69

CRAIG'S 8 Years Old — 80 Proof Fifth 2.19

CHIMNEY CORNER RYE OR BOURBON 3 Years Old 90 Proof Quart 1.49

JEFFERSON RYE OR BOURBON 3 Years Old 90 Proof Quart 1.39

ATHERTON "DE LUXE" RYE 90 Proof 51% — 4-Year Old Rye 49% Neutral Spirits Quart 1.79

— GIN SPECIALS —

RED CROWN 90 Proof Fifth 99c

CARLTON HOUSE 94.4 Proof Fifth 1.19

Other Fine Whiskey Values

ESQUIRE Blended Whiskey 90 Proof Born of 40% 1½-Year Old Whiskey Fifth 1.89

SPRING GARDEN Blended Whiskey—86 Proof 30% 2-Year Old Whiskey 70% Grain Neutral Spirits Quart 1.19

PINEWOOD 90 Proof A Blend of Straight Whiskies Quart 1.59

These Prices Effective At The Following A&P Package Liquor Store

723 MAIN STREET - TEL. 3822

A&P Package Liquor Stores

Issues Official Orders For Armistice Parade

Marshal Redman Announces Complete Details of Exercises to Be Held on Saturday.

Past Commander Lawrence J. Redman of Anderson-Shea Post, VFW, and marshal of the Armistice Day parade, today issued his official orders for the annual parade and Memorial Armistice Day exercises at Memorial hospital Saturday morning.

The parade will start Saturday morning at 9:15 sharp from Main and Forest streets, will go north on Main street past the reviewing stand at the Center, north on Main to Depot Square where the parade will countermarch to Main and Haynes street and on to the hospital for the Armistice Memorial exercises.

Official Orders

Following is the official order issued today by Marshal Redman:

1. Having been appointed marshal of the Armistice Day parade, I hereby assume command.

2. Commander Clyde Beckwith is hereby appointed chief of staff. He will report to the marshal at the Army and Navy Club at 8:45 a. m., Saturday, Nov. 11, 1939.

3. The following aides on the staff of the marshal are hereby announced and will report to the chief of staff at the Army and Navy Club at 8:45 a. m., Saturday, Nov. 11, 1939:

Donald Hemingway, Army and Navy Club; Walter Milne, Veterans of Foreign Wars; Charles Hollister, American Legion; Edward Frazier, Yankee Division Veterans Association; Frederick Copeland, Disabled American War Veterans; Alex. Berggren, Spanish American War Veterans; Robert Lindsay, British War Veterans.

4. The following parade aides are hereby appointed and will report to the chief of staff at the Army and Navy Club at 8:35 a. m., Saturday, Nov. 11:

James Hynes, Leon Bradley, W. Henry Weir, Clarence Hathaway, John L. Janney, William Shields.

5. The following honorary aides are hereby appointed:

William Allen, Yankee Division Veterans Association; Mr. Williams Barron, Veterans of Foreign Wars State Dept.; Vincent Bronko, American Legion State Department; George Dowen, Spanish American War Veterans State Dept.; Vincent Finley, Disabled American Veterans State Dept.; Fred Baker, British War Veterans State Dept.

6. **Parade Order**

The Parade will form as follows:

Division No. 1

Platoon of Police.
Marshal and Staff.
Colors.
Anderson-Shea Post V. F. W. Drum Corps.
Company K 169 Infantry.
Anti Tank Platoon, Regt Headquarters Company.

Division No. 2

Aide Clarence Peterson
Daughters of American Legion.
Girl Scouts.
Girl Scouts Drum Corps.
Boy Scouts.
Salvation Army Girl Scouts
Boy Scouts, Life Saving Guards.
School Children.
St. John's Hight Pfts and Drum Corps.
Sons of American Legion.
Sons of Veterans of Foreign Wars.
Col. F. W. Cheney Camp No. 14, Sons of Union Veterans.

Aide John L. Janney

Salvation Army Band.
Mary Bushnell Cheney Auxiliary, U. S. W. V.
Army and Navy Club Auxiliary.
Anderson-Shea Post, 2044, Veterans of Foreign Wars Auxiliary.
Ditworth-Cornell Post 102, American Legion Auxiliary.

Division No. 4

Aide Wm. Henry Weir

Manchester Pipe Band.
Mons-Tyres Post, British War Veterans Auxiliary.
Mons-Tyres Post, British War Veterans.

Division No. 5

Aides Leon Bradley and Leon Bradley

American Legion Drum and Bugle Corps.
World War Veterans.
Army and Navy Club.
V. D. Veterans Association, Epicde Chapter.
Ditworth Cornell Post 102, American Legion.
Anderson-Shea Post 2044, Veterans of Foreign Wars.
Disabled American Veterans.
Disabled Spanish American War Veterans.

Division No. 6

Aide William Shields

Disabled Veterans in Cars.
Speakers and Committee in Cars.
Orford Parish Chapter DAR in Cars.
Gold Star Mothers in Cars.
Daughters Union Veterans in Cars.

Order of Divisions

The Divisions will assemble as follows:

Division No. 1. Form on Main st. south of High School, leading units North as in Parade Order.

Division No. 2 Assemble on Wells st. at Main st. leading units Main st.

Division No. 3 Assemble on School st. 61 Main st. leading units Main st.

Division No. 4. Assemble on Eldridge st. at Main st. leading units toward Main st.

Division No. 5. Assemble on Forest st. at Main st. leading units toward Main st.

Division No. 6. Assemble on Main St. south of Wells st. will drive into position as parade gets under way.

All Divisions will be in above position at 9 a. m. Saturday, Nov. 11.

Line of March

Parade will start at 9:15 a. m. Saturday, Nov. 11, North on Main st. from Forest st. to Center st. at Navy Club. North on Main st. to Depot Square, countermarch on Main st. to Haynes st. to Manchester Memorial Hospital.

Color, Musical Units

Colors: All units bearing the National Colors will send them with bearers in uniform to report to the Chief of Staff at 8:35 a. m. at A and N Club. Units may send their standard or banners as they see fit or may carry them at the head of their marching delegation depending on their own choice.

Musical Units: Drum majors will report to Aide Leon Bradley, as soon as their units have taken position in their division. Aide Bradley will be in front of the Army and Navy Club at 8 a. m.

Francis E. Bray, past Commander of Ditworth-Cornell Post, American Legion, will be the chairman of the Memorial exercises at the Memorial hospital.

Increase Seen Again in Guard

Training Period of 16 Weeks Is Expected by Budget Director.

Hartford, Nov. 9—(AP)— State officials planning for the financing of the military department took a tentative step today in a "predicted" further 35 per cent increase in the strength of the Connecticut National Guard and the training period of 16 weeks, instead of the customary two weeks, for the summer of 1940.

Budget Director Robert H. Weir, writing to Adjutant General Hartson C. Glenn Saxon for approval of additional expenses already incurred in the Connecticut Guard expansion, said:

"The quartermaster-general advises that further increase in the number of the National Guard of 35 per cent is anticipated. It is estimated that this will require additional expenses of approx. $200,000.

"A 16 weeks training period is predicted in place of the customary two weeks period."

No Additional Information

National Guard officers asserted, however, that no official information had been received from the War Department about further expansion of activities than the expected none unless a grave emergency arose.

Weir's letter asked Commissioner Swift and Budget Director Bair for approval of transfers of funds to take care of the additional expenses occasioned by the recent increase of 38 per cent, or 877 men, in the Guard, and the new week of field training this fall and winter.

The governor approved the transfers, totaling about $16,000. Weir also estimated the annual cost of the anti-aircraft regiment for the state recently requested by Governor Baldwin at $58,750. The next Congress may consider the request.

Police Court

Scoring the unlawful operation of bicycles in town without lights by night, and on sidewalks where they constitute a menace to pedestrians, Judge Raymond R. Bissell in Manchester town court warned that he will deal severely with any persons brought into court on charges connected with these practices. Judge Bissell stated that the wrongful operation of bicycles here has become a serious problem.

Prosecuting Attorney William J. Shea noted that the law requires that a bicycle shall have a light visible 400 feet in clear weather, and that riding bicycles on sidewalks is banned. He said that he intends to proceed with infringements of laws so plainly stated and with no exceptions.

The occasion for the remarks of both Judge Bissell and Prosecutor Shea was furnished with the arrest last night of John Godek, Jr., of 154 Oakland street. In court, when Godek pleaded guilty, Judge Bissell learned that Godek had been stopped by Policeman Walter Cassidy and found Godek riding on an Oakland street sidewalk after dark without a light. Judge Bissell, after issuing this warning, suspended judgment and remitted the bill of $3 of the costs of the Godek case.

John J. Welch of the town farm pleaded guilty to a charge of breach of the peace at the farm last night. According to the statement of the prosecutor, the accused had entered a dormitory after he had been drinking. Asked if he had anything to say, the accused said that though he was guilty, he wanted to "stand up for his rights." These, however, were not explained.

He was given five days in the county jail.

Continued to December 9, as witnesses still are under medical treatment, was the case of George J. Wieber of Hartford, accused of reckless driving as the result of an accident October 3 on Middle turnpike east at Horan street.

Anna Bates, Actress, Dies

Philadelphia, Nov. 9—(AP)—Anna Bates, who played many roles on the stage, died yesterday after a week's illness. Her age could not have been 70 tomorrow.

5 STORES IN 1 SUPER MARKETS A&P SERVICE

MEATS AND FISH • FRUITS AND VEGETABLES • GROCERIES • BAKERY • DAIRY

WE MAKE A MILLION DREAMS COME TRUE!

"EVERYDAY IS BARGAIN DAY for YOU"

You'll probably think you're dreaming when you stroll up and down the wide aisles of your A&P Market and see the tons of bargains in fine foods. Every item is plainly price-tagged. And, my, what low prices! No waiting to be served. You simply reach out and help yourself to bargains galore! Helpful, courteous clerks make your tour more pleasant. You find bargains in all five departments:—Meats and Poultry, Fruits and Vegetables, Groceries, Dairy Products, Baked Goods. You'll get fine quality at prices ever so low because A&P buys in great quantities, eliminates unnecessary handling costs, and sells in large volume at small profit. A&P Shares the savings with you. Come in. Save!

These Prices Effective at the Following A&P Super Markets:

717 Main St.

Self Service Groceteria

213 No. Main St.

Green Giant Peas	Can	14c
Del Maiz Niblets	3 Cans	29c
Tomato Juice	CAMPBELL'S 4 Cans	25c
A&P Squash	2 No. 2½ Cans	19c
A&P Pumpkin	2 No. 2½ Cans	19c
Iona Tomatoes	3 No. 2 Cans	19c
Baked Beans	TASKER 2 Tall Cans	21c
Sliced Beets	SNIDER'S 16 Oz. Can	10c
Tomato Paste	ITALIAN 4 Cans	19c
Mazola Oil	Pint	21c
Wesson Oil	Pint	21c
None Such Mince Meat	2 Pkgs.	23c
Apple Cider	Gal. Jug	29c
Cut Rite Wax Paper	Roll	5c
Hershey's Cocoa	¼ Lb. Can	9c
Hershey's	½ Lb. Cake	10c
Bosco	"Milk Amplifier" Can	19c
Flakorn	For Corn Meal Muffins Pkg.	14c
Buckwheat Flour	Aunt Jemima Pkg.	13c
Kellogg's All Bran	Large Pkg.	18c
Rolled Oats	SUNNYFIELD Quick or Regular 24 Oz. Pkg.	7c
Rajah Syrup	Blended 12 Oz. Btl.	12c
Mello-Wheat	Pkg.	15c
Clapp's	Strained Baby Foods 3 Cans	22c
Clapp's	Chopped Baby Foods 2 Cans	21c
Matches	A&P Double Dipped Box	18c
Pacific	Toilet Tissue 6 Rolls	18c
Waldorf	Toilet Tissue Roll	4c

Cranberry Sauce	Ocean Spray 2 Cans	21c
A&P "Maine Corn"	Golden Bantam 2 No. 2 Cans	23c
R&R Chicken	Canned Can	99c
Armour's Roast Beef	Can	19c
Armour's Corned Beef	2 12-Oz. Cans	33c
40 Fathom Fish Cakes	Can	8c
Sweet Mixed Pickles	Quart Jar	19c
Ann Page Stuffed Olives	Pint	9c
Pabst-ett Cheese	Plain and Pimento ½-Lb. Pkg.	15c
Ann Page Preserves	Blend 1-Lb. Jar	15c
Sultana Peanut Butter	2 Lb. Jar	23c
Borden's Cheese	Chatham 2 ½-Lb. Pkg.	29c
A&P Pineapple Crushed	No. 2 Can	13c
Pillsbury's Pancake Flour	24-Oz. Pkg.	8c
Sultana Tuna Fish	2 Cans	25c
Pineapple	A&P Sliced 2 Cans	19c
Baker's Vanilla Extract	1-Oz. Btl.	15c
Marshmallow Fluff	Jar	10c
Red-Label Salada Tea	¼-Lb. Pkg.	38c
Jell-o Desserts	3 Pkgs.	16c
My-T-Fine Desserts	3 Pkgs.	16c
Swansdown Cake Flour	Pkg.	22c
Presto Cake Flour	Pkg.	23c
Rumford Baking Powder	12-Oz. Can	19c
Prudence Hash	15-Oz. Can	16c

OUR OWN CEYLON TEA

As outstanding for its quality as our famous "A" Coffee. ½-Lb. Pkg. 17c

Lamb Fores	Boned If Desired Lb.	13c
Shoulders	Fresh Lb.	14c
Frankfurts	Minced Ham or Bologna Lb.	19c
Halibut	Fancy Sliced Lb.	23c
Lamb Legs	Genuine Lb.	23c
Hams	Sunnyfield Whole or Half Lb.	23c
Rib Roast	Heavy Steer Lb.	23c
Oysters	For Stew Pint	23c

For Roasting Rib Half Lb. 17c

Shoulders

Smoked Lean Short Shank Lb. 15c

Fresh Hams

Handy's Eastern Dressed Lb. 19c

Fowl

Large Fancy Native 5-6 Pound Average Lb. 21c

Steaks

Porterhouse - Short Sirloin and Cube Guaranteed Heavy Steer Beef Lb. 29c

Turkeys

Fancy Northern 8-12 Pound Average Lb. 29c

Chickens

For Roasting 5 Pound Average Lb. 25c

OUTSTANDING BREAD VALUE

READY SLICED Mr. Paul 2 1 Lb 4 Oz Lvs 15

Jane Parker Doughnuts Plain Cinnamon and Sugared Doz. 10c

BUTTER

SUNNYFIELD Sweet Cream 93 Score lb. 35c

CONN. EGGS

New Laid Large Size From Connecticut Farms Doz. 41c

CHEESE

Mild Cure Lb. 21c

LOAF CHEESE

White or Colored Lb. 23c

TOMATO JUICE

Iona 3 24-Oz. Cans 20c

ANN PAGE BEANS

Kidney, navy, pea, red kidney, green lima, pinto, wax, lima, soup, baked. 3 1-Lb. Cans 17c

ANN PAGE KETCHUP

Made of quality tomatoes, spices, vinegar, salt, onion and garlic. 14-Oz. Bot. 10c

FRUITS AND VEGETABLES

Up to 10c per POUND

Are You . . . Among the SMART THOUSANDS Who Serve This Fine Fresh Coffee and Save

2 1-Lb. Bags 29c

Tomato Soup CAMPBELL'S Can 7c
Diced Carrots 2 No. 2½ Cans 15c
Baker's Cocoa ½ Lb. Can 9c
Graham Crack

Manchester Evening Herald

PUBLISHED BY THE HERALD PRINTING CO. INC.
15 Bissell Street
Manchester, Conn.
THOMAS FORD HUNTON
Gerard Manger
Founded October 1, 1881

Published Every Evening Except Sundays and Holidays. Entered at the Post Office at Manchester, Conn., as Second Class Mail Matter.

SUBSCRIPTION RATES
One Year by Mail $6.00
Per Month by Mail ..... $.60
Single Copies ..... Two Cents
Delivered One Year $9.00

MEMBER OF THE ASSOCIATED PRESS

The Associated Press is exclusively entitled to the use of republication of all news dispatches credited to it or not otherwise credited in this paper and also the local news published herein.

All rights of republication of special dispatches herein are also reserved.

Full service client of N. E. A. Service Inc.

Publishers Representatives: The Julius Mathews Special Agency— New York, Chicago, Detroit, and Boston.

MEMBER AUDIT BUREAU OF CIRCULATIONS

The Herald Printing Company, Inc. assumes no financial responsibility for typographical errors appearing in advertisements in the Manchester Evening Herald.

Thursday, November 9

Once In, Many Times Out

There have been a lot of wars in Europe since the United States became a nation and with one exception we never got into any of them. Perhaps the fact that we were young and not very well organized and not strong in a military sense may have had something to do with this for some time, but after 1865 and the close of a bloody and desperate war such was not the case. We were at that time potentially the strongest military power in the world. Yet we kept away from the Franco-German war, the Russian-Turkish war, the Balkan wars, the British-Boer war, and away from the nasty, messy, double-crossing war-headed diplomacy that occupied Europe steadily from 1919 to the fatal year of 1914. We made arms and ammunition for several of these wars. We bought bonds to help finance practically all of them. Our trade was affected by all of them. But we only took part in one.

From that one we learned a great lesson. It can be summed up in two words—"Never again."

So that, when you are told by prophets of disaster that it will be "impossible" to keep out, you are being asked to disregard history. Nine out of ten of these forecasters of gloom are persons who, believing they knew the very surest of all ways to keep out, conceived their way to be the only way—and who have so profound an admiration for their own perspicacity that, now that their "only way" of keeping out has been ignored, they are more interested in having their own prophesies fulfilled than they are in having the United States remain in the gallery, looking on.

There is a lot less reason for our getting into this war than there was for our getting into the Franco-German war nearly 70 years ago. We owed France a debt of gratitude then, and she was up against something more than a little like Hitlerism and with very similar implications. Bismarckism. Now we have paid our debt to France, with interest—and there is no nation in Europe to which we owe anything. Also we have the scars of the bite we got last time.

There has never been the remotest chance of any but one thing dragging us into this war—public opinion. And it we know anything at all about the American public it has no mass of opinion even remotely indicating tolerance of American participation in this strangest of all conflicts overseas.

Stupid if Real

If anybody let off an explosive blast in the Bürgerbräu beer cellar at Munich—in the "attic" of the cellar, as some dispatches have it—with a view to getting rid of Adolf Hitler, it must have been a very clumsy and stupid somebody indeed. That there was an explosion there, about half an hour after Hitler had finished his beer-hall putsch anniversary speech and fifteen minutes after he had left the place, is probably true. But aside from that bare fact, and as to what kind of an explosion it was, whether six or eight—or any—of Hitler's actual supporters were killed, very little is dependably known.

If the blast was the work of assassins, intended to kill Hitler, it was a badly bungled job and a foolishly conceived one. If, however, it was touched off by Nazi propagandists, like the Reichstag fire which some years ago they set themselves and then charged to Communists, it will probably be effective enough in providing one more "proof" to the German people of the special guardianship of high heaven over the life of the Fuehrer. The lives of a few common people would not be deemed a prohibitive price to pay for such an ad.

The chances are that the incident will peter out and, months or years later, after the war, will prove to have been an accident—maybe the blowing up of a barrel of Muenchner beer, supercharged with "courage."

Gambling Monopoly

The New York state vote on the constitutional amendment legalizing pari-mutuel betting on horse races, which was approved by better than two to one, is surprising. A victory for the proponents of race track gambling was not unexpected. The size of the majority was.

What New York state voters have done is to establish one kind of gambling on the basis of a legal monopoly-industry, with all the rights and protection under the law enjoyed by other legal industries—at the same time continuing to treat every other kind of gambling as a crime. The industry thus established will be basically a private-profit industry, though the next Legislature will face the duty of fixing the amount of "take" the state will receive and the number of race tracks to be permitted to operate; the amendment not being in itself of such effect as to allow pari-mutuel betting to become immediately operative.

It is not difficult, in these circumstances, to conceive of race track gambling growing into a thing upon the politics of the state. It is now—or soon will be—a completely legalized racket of very large proportions with a tremendous stake in it that gangsters have been fighting between themselves over the division of the profits of extortion, so New York's extremely practical politicians will presumably be fighting, in the political parties, and within and by means of the law, over the profits of the race-track gambling monopoly. It need occasion no wonderment if efforts to harvest the revenue of this new and great industry presently become the paramount stake in New York state politics. Which would be a very bad state of affairs indeed.

That two-thirds of the voters in the great Empire state should help to promote such a situation does not seem to us to speak very well for their foresight.

All of Poland

If it had been Denmark or Norway or Sweden that had been erased from national existence by the onrush of an irresistible foreign invader it would not have been at all strange if presently its national integrity were represented solely by its flag, flying somewhere on the seas, from a ship. Because these Nordic nations and the sea have always been as one. Norsemen of old seemed to need no other home than their sea-roved dreaming and other roots than the cables of their anchors. It was much the same as if they had spread sails with their homelands and sailed them off into—unknown oceans. The Northland went wherever their Viking crews went.

But Poland never had any such tradition. Though what we have known as Poland and Lithuania were for long time one show, so to speak, and while Lithuania is Baltic, there is no literature of Polish achievement by sea—lenty the brief record of her twenty years of maritime adventuring since the World War when the gaining of the Danzig Corridor gave her access to salt water.

So it seems strange enough that all that is left of Poland, as an entity, is a couple of destroyers which turn up in the news as operating in conjunction with the British fleet in turning back a German air attack; that all remaining of that practically landlocked nation is a couple of Polish flags carried on an element to which the country was, through its long history, so almost completely a stranger.

It is to be hoped that those Polish destroyers shall survive; that they will meet no worse fate than to continue to uphold the colors of Poland until this war is over—and Poland again takes her place among the nations of the earth. They are so vital a link between yesterday and tomorrow.

So Much Isn't So

Only considerations of humanity have prevented Germany from looting on Britain the long threatening hurricane of death and destruction from the air. Herr Goering says so. Also it is impossible for the United States to give them a big bulge or possibly wipe out their case altogether. They are less positive in their assertions as to what the issue may be to the presidential campaign in Bronx Not Dead Again

Bronx Borah has been reported dead again, the third time in four years. Newspapers and press associations were delayed with calls from people who said they heard it on the radio."

Immediately the news organizations telephoned his office to learn what was what. His staff denied it, but he wasn't in the office. We happened to be walking down the corridor with the senator when his staff rushed out en bloc to let him know he was dead again. He doesn't think it is very funny.

What Will Navy Do?

You can ask all you want to but no official source will tell you what the navy is expected to do in the new strip of "neutral water" between the three mile limit and the newly proclaimed peace zone around the Americas.

We asked an official information source at the navy what a U. S. destroyer would do if it came upon a German submarine getting set to sink a torpedo into the flanks of a British freighter somewhere within the neutral zone.

"All orders in that connection are sealed and secret," he said. "I don't know what they are and don't want to learn until the war is over. The man 15 steps down the corridor knows, but he won't tell you."

We'd would be Admiral Stark, chief of naval operations.

Congress Wants To Know

Many members of congress would like to know what the orders are. They doubt if the navy has orders to fire on any belligerent ship within the neutral zone, no matter what they are doing. In most circumstances that would be war. Best information available is that U. S. destroyer, seeing a belligerent submarine or warship about to sink another ship, would send them to "move on," farther out into the Atlantic—just like a park policeman barking at a bum.

If the warship refused to move the destroyer commander would simply have to, write a report about it. Then the report would course up through the channels of the State Department, which would protest to the owner of the warship or submarine.

That wouldn't be as futile as it sounds. Both sides in the present European war want to keep in good graces of the United States. The belligerent naval commander, understanding the situation, might just shrug his shoulders and "move on," calling out "see you later" to the frightened freighter.

Health-Diet Advice

By Dr. Frank McCoy

The Artichoke.

The French artichoke, which is the immature bud of a plant of the thistle family, offers a very pleasant change. The size of the edible varies from 2 or 3 inches in diameter in ordinary market varieties.

The edible part of the vegetable consists of the fleshy portion at the base of the bud scales. The green scales of the bud are sometimes tinged with blue, brown or violet.

In North America the artichoke is generally prepared by steaming or boiling. Even though it is sometimes impossible to obtain the fresh artichoke in some of the inland cities, this vegetable may still be enjoyed by using the canned product. The smaller artichokes are selected for canning, after the inedible parts have been discarded. Whether canned or fresh, this vegetable is very wholesome.

The correct method of eating the whole artichoke is more confusing to the novice than eating asparagus. The proper way to eat it is to hold the upper portion of the artichoke with the left hand, and then with the dagger of the right hand, to pluck off an outer leaf. The thick part of the leaf at the bottom is then dipped into butter and slowly drawn between the teeth, leaving the soft edible part in the mouth. The remaining leaf is then plucked and After all the outer leaves have been removed, the choke is left in tomin. The fuzzy part should be thrown away, and the very tender base may be seasoned with butter and eaten with a fork.

Following are some methods of preparing this vegetable:

Steamed Artichokes.

In a cooking vessel with a tightly fitted lid, place the artichoke stem down in about 2 inches of water. Boil until a fork will easily penetrate the base. Remove from the fire and place the artichoke upside down to drain before serving. Serve with butter.

Artichoke Salad.

Use the cold artichokes which have been steamed or use the canned variety. In the canned state outer leaves will have been discarded, leaving the artichoke hearts, but in those cooked at home it is first necessary to take off these outer leaves. Chop up the hearts and mix with equal amounts of grated carrots, finely shredded lettuce, and tomato pulp. You may secure the tomato pulp either by removing it from the shell of the fresh tomato or by using the canned tomatoes. Add a small amount of olive oil as a dressing and serve on individual plates. Or, if you are using the fresh tomatoes, fill the shells with this mixture and serve each stuffed tomato on an individual plate.

Questions and Answers.

(Flouring and Arthritis)

Question: E. E. inquires: "What is pleurisy and what are the symptoms? I have a backache, intermittently, but only when long hours of sitting intervene. The original cause was a sprain in the back, which never quite got well, now over a year. Physicians tell me that arthritis has set in but I have avoided that war. Best information available is that U. S. destroyer, seeing a belligerent submarine or warship about to sink another ship, would send them to "move on," farther out into the Atlantic—just like a park policeman barking at a bum.

If the warship refused to move the destroyer commander would simply have to, write a report about it. Then the report would course up through the channels of the State Department, which would protest to the owner of the warship or submarine.

That wouldn't be as futile as it sounds. Both sides in the present European war want to keep in good graces of the United States. The belligerent naval commander, understanding the situation, might just shrug his shoulders and "move on," calling out "see you later" to the frightened freighter.

Washington Daybook

By Preston Grover

Washington — War correspondence from far behind the front: Isolationist senators and house members insist that the West is going to be rough with those memoers voting for repeal of the arms embargo.

They reason this way: Of the sections of the country the West is most likely to fluctuate in 1940. It isn't predominantly Republican or predominantly Democratic and comparatively moderate portion of the vote swinging one way or the other, will carry the election that way.

They argue, and back up their case with masses of western mail, that isolationist sentiment in the West will play old nob with the lads who voted for repeal of the embargo. They expect it to be the "issue of power" issue.

They suspect that a change in the situation in Europe might give them a big bulge or possibly wipe out their case altogether. They are less positive in their assertions as to what the issue may be to the presidential campaign.

Bronx Not Dead Again

Bronx Borah has been reported dead again, the third time in four years. Newspapers and press associations were delayed with calls from people who said they heard it on the radio."

Immediately the news organizations telephoned his office to learn what was what. His staff denied it, but he wasn't in the office. We happened to be walking down the corridor with the senator when his staff rushed out en bloc to let him know he was dead again. He doesn't think it is very funny.

What Will Navy Do?

You can ask all you want to but no official source will tell you what the navy is expected to do in the new strip of "neutral water" between the three mile limit and the newly proclaimed peace zone around the Americas.

We asked an official information source at the navy what a U. S. destroyer would do if it came upon a German submarine getting set to sink a torpedo into the flanks of a British freighter somewhere within the neutral zone.

"All orders in that connection are sealed and secret," he said. "I don't know what they are and don't want to learn until the war is over. The man 15 steps down the corridor knows, but he won't tell you."

It would be Admiral Stark, chief of naval operations.

Congress Wants To Know

Many members of congress would like to know what the orders are. They doubt if the navy has orders to fire on any belligerent ship within the neutral zone, no matter what they are doing. In most circumstances that would be war. Best information available is that U. S. destroyer, seeing a belligerent submarine or warship about to sink another ship, would send them to "move on," farther out into the Atlantic—just like a park policeman barking at a bum.

If the warship refused to move the destroyer commander would simply have to, write a report about it. Then the report would course up through the channels of the State Department, which would protest to the owner of the warship or submarine.

That wouldn't be as futile as it sounds. Both sides in the present European war want to keep in good graces of the United States. The belligerent naval commander, understanding the situation, might just shrug his shoulders and "move on," calling out "see you later" to the frightened freighter.

Overnight News Of Connecticut

By Associated Press

Bridgeport—The highest award of the Fairfield County Planning Association—a permanent inscription of a silver plaque given yearly for the best improvements by a municipality—was presented to the city of Norwalk. The plaque must be won three times for permanent possession.

Hartford—Reginald B. DeLacour, adjutant general of the Connecticut National Guard, announced that Robert F. Phillips, 19, Bridgeport, and Harold S. Head, 19, of New Haven, placed first and second, respectively, in competitive National Guard examinations for entrance to West Point. Phillips is a twin brother of his alternate. Both are sons of regular army officers.

New Haven—Yale announced that Shalom Asch, internationally famous Jewish novelist, has presented the holographic Yiddish manuscript of his new novel, "The Nazarene," to the University library.

Hartford—The Liquor Control Commission announced three new regulations, one limiting the size of advertising displays in the windows of licensed premises, another requiring the permittee's name on display on the main entrance, and the third governing the labeling of liquor sold in Connecticut. The commission also announced revocation of two permits and denial of one permit.

Hartford—Seeking to eliminate a potential fire hazard, the State Department of Public Works called on the owners of tenements and stairways from the basement floor to the second floor of the west end of the state office building. At present, employes working in the basement must walk 300 feet to the other end of the building to reach the second level. The bids will be received until Nov. 21.

Hartford — Republican State Chairman Benjamin E. Hayward has called a convention of the 17th senatorial district for Nov. 19 at Seymour to elect a successor to Congressman Alfred N. Phillips, who has resigned as a member of the State Central Committee. The convention will consist of delegates to the last state convention.

Hartford—The adjutant general's office announced the resignation of Sidney Clarence A. Hall, Jr., of Bridgeport from the 20th Field Artillery of the Naval Reserve to go on active service with the Navy. He has been assigned to the cruiser Louisville.

Army rules prescribe that even in wartime every soldier shall have approximately 1-1-2 pounds of food daily. When it is impossible to obtain fresh food the Army reserve, ration of canned meat and bread is issued.

America Is Seen Ripe for Dictator

Atlantic City, N. J., Nov. 9.—(AP)—Dr. F. Wilhelm Solmann, secretary of interior in the pre-Nazi German cabinet, in a lecture at this administration, told New Jersey's prohibitionists that America has developed the conditions that Hitler's dictatorship in other countries.

Dr. Solmann, now residing in Wallingford, Pa., spoke at the opening of the New Jersey Education Association's annual convention. He said dictatorship was the result "not of foreign notice, but of class antagonisms inside the nation," and that alone of most antagonism which stable discussible in the United States.

★ In New York ★

By George Rose

New York, Nov. 9—When I want to feel truly old (well, 35 anyway), I step around to the display windows of that little shop in the Fifties where they feature a collection of speakeasy cards. Remember?

Those days when the whisper of "Charlie X. Highstoop Bent Me" was Open Sesame at the grille-gate seem far more distant than they really are. Those roaring twenties are not so far behind us—and yet few of the younger generation, the jitterbug age, vividly recall the halycon days of bathtub gin, Jack "Legs" Diamond and Larry Fay; the tread-softly saloons; Texas Guinan; Izzy Kaplan, the marauding revenue man; the bootleg traffic and the hijack massacres, and all the other highlights of that time which Westbrook Pegler dubs the Era of Wonderful Nonsense.

These speakeasy cards I speak of are not for sale. The proprietor of the shop regards them as too valuable as personal mementos to retail. They are the marks of a man who could get in anywhere in his day.

Keeping Up With Progress

That reminds me, the last word of progress has come to a luxury transport shop on Park Avenue. Well, not a shop, really, but an armory, where they sold and displayed motor cars and speedboats. Last week the store capitulated and stocked up with luxury airplanes for private purchasers. Just wander in there and choose your means of private travel: by land, sea or air.

Well, Sherman Was Right

This morning I received a letter from an English friend, stressing the wartime ideas about Piccadilly Circus and the Strand. And it seems that Londoners are taking the war with a grain of humor, if not with a grain of salt.

My friend mentions a sign above a heavily sandbagged apothecary shop: "BISMUTH, AS USUAL."

Like To See It Go Boom

The arboreal activity on Fifth Avenue has played havoc with the Sidewalk Superintendent's office which concerned itself only with excavations for skyscrapers. The legion members of the SSC were devoted to watching stems shovels, excavators and boom towers and all riveting had to be done under their supervisory eyes.

But along came the Fifth Avenue elm trees and other giants of the forest—and the SSC broke their allegiance. For of late, 30-foot Schwedleri trees have been planted on the avenue and the engineering problem has been terrific.

Workers had dug scarcely 12 inches beneath the pavement when they came upon solid rock. Blasting was indicated, and if there is anything a SSC member likes, it is the detonation of a stick of dynamite in the good, hard rock of New York.

To watch a crowd of patient New Yorkers supervising a tree planting amid the hurly-burly of Fifth Avenue is to realize how faithless are some organizations.

Urged to Make Claims Known

Friends of Garner and Wheeler Want Declaration of Candidacies.

Washington, Nov. 9 — (AP) — Friends of Vice President Garner and Senator Wheeler (D., Mont.) were reported authoritatively today to have urged them to make formal declarations of candidacy for the next Democratic presidential nomination.

Before leaving Washington last week-end for his Uvalde, Tex., home, Garner was said to have declined a "Yes" or "No" answer to these suggestions. But a Garner associate were described as believing that he should make a general declaration of his views in order to gain the early support of like-minded voters. Others, it was said, advised him that his position on fundamental policies already was well known and that nothing would be gained from their public restatement.

Awaits Roosevelt Decision

Wheeler was understood to have decided to withhold comment on his presidential race. Authoritative sources said he believed that any effort to step into the 1940 contest would be politically ill-advised until after President Roosevelt has made known whether he would stand for a third term.

Capital speculation on potential Democratic contenders centered today on reports by Secretary Wallace's referation of his belief that Mr. Roosevelt should be given a third term.

Asked about his statement to that effect in San Francisco, Wallace last night replied briefly:

"Yes, I said what I thought. I haven't changed by mind."

Stephen Early, Too

Stephen Early, secretary of Mr. Roosevelt's secretaries, said at the White House that Mr. Roosevelt "consulted the victim" before speaking. "This was interpreted generally as an indication of White House displeasure.

Asked whether he had apologized for his comment, Wallace replied that no apology has been asked and none made. In response to a query as to whether his statement violated the so-called "political truce" of the spe-cial session regarding the Secretary said that was a question for the Wright Patman.

Senator Norris (Indc., Neb.) referred to his support of the president today, telling reporters that "as nearly as I can see now, those in the country who are fair-minded will be compelled to get behind Mr. Roosevelt for a third term."

Senator Minton (D., Ind.), the Democratic whip, authorized a statement from his midwestern office that "the special session will over neutrality "has brought behind the president the largest following he has had in many months."

Minton contended there was less discord in the Democratic party than at any time since the 1936 election.

Auto Dispute Yet Unsettled

State and Federal Mediators Continue Efforts In Dispute.

Detroit, Nov. 9—(AP)—With no indication of an immediate settlement in sight, state and Federal mediators doggedly continued today in their efforts to solve the prolonged contract dispute between Chrysler Corporation and the CIO United Automobile Workers.

Gov. Luren D. Dickinson, in response to an appeal for personal intervention, said the state administration was doing "the best we can" to bring about a settlement, and intimated he would take no further action because of the State Labor Board in its activities.

Pickets continued to march at the main Dodge plant, scene of the production quarrel which brought the first shutdown, though the UAW-CIO has insisted that the controversy is not the result of a company lockout, not a strike. The corporation has contended that it is only "slow-down strike" which began inside the plants has "simply been extended to the gates."

Reach Partial Agreement

Harlthan Fitzgerald, company and union representatives have reached a partial agreement on the issue and if the outcome of the controversy, that relating to the speed of assembly lines, but negotiations have dedidocked on other points. Union leaders have stated their position that all points involved in the dispute should be ironed out before the plant is open.

The chief issues yet to be settled hinge on the extent of union recognition to be granted under the new contract, to replace the one which expired Sept. 30.

Entirely Cooked Pork Alone Safe

Hartford, Nov. 9—The inner portions as well as the surface of all pork including ham products must be cooked until the trichinae are killed, if trichinosis is to be prevented, warned the weekly bulletin of the State Department of Health. To do this year twelve cases of this disease resulted, the bulletin said, from dercooked pork, ham, sausage and other pork products have been reported to the department.

A system of meat inspection to detect pork in which trichinae or the larvae of the trichina in the muscles can be positive or practical, the bulletin explained. Pork and pork products may be infested with trichinae whether produced on the farm or secured from duly inspected meat plants. By thoroughly cooking the meat before it is eaten definite protection against trichinosis is provided. While over one hundred years ago this disease have been reported in Connecticut during the last five years, the bulletin pointed out that none were due to eating pork which had been sufficiently cooked.

Free Fish Plentiful

Waisenburg, Colo.—(AP)—Drought dropped Cuphara dam lake from a depth of 50 feet to ten inches. Water in the lake, the fish die. Game Warden H. G. Bayne invited all comers to help themselves. They did—with pails, baskets, buckets and barrels.

Daily Radio Programs

WTIC

Travelers Broadcasting Service
Hartford, Conn.
50,000 W. 1040 K. C. 24.2 M.
Eastern Standard Time

Thursday, Nov. 9

P.M.
4:00—Backstage Wife
4:15—Stella Dallas
4:30—Vic and Sade
4:45—Midstream
5:00—Girl Alone
5:15—Against the Storm
5:30—Jack Armstrong
5:45—Little Orphan Annie
6:00—News and Weather
6:15—Eddie Casey's Football Roundup
6:30—History in the Headlines—Professor Andre Schenker
6:45—Lowell Thomas
7:00—Fred Waring Orchestra
7:15—I Love A Mystery
7:30—Big Town
8:00—One Man's Family
8:30—Those We Love
9:00—Good News of 1940
10:00—Bing Crosby and Bob Burns
11:00—News and Weather
11:15—When Day Is Done—Larry Hunt, baritone; Bud Ralmay, narrator
11:45—Jan Savitt's Orchestra
11:55—News
12:00—Silent

Tomorrow's Program

A.M.
6:00—Blue Grass Roy
6:15—Sunrise
6:30—Francis Cronin, Organist
7:00—Morning Watch
8:00—News, Weather
8:15—Doye O'Dell
8:30—Radio Bazaar
8:50—Rhythms of the Day
9:00—Food in Season
9:05—Oleanders
9:15—Food News
9:30—Music While You Work
10:00—The Man I Married
10:15—Ma Perkins & Other Wife
10:30—Just Plain Bill
10:45—Women In White
11:00—David Harum
11:15—Clarence Jones
11:30—Young Widow Brown
11:45—The Life of Life
12:00 Noon—Noonine Varieties

P.M.
12:15—Day Dreams
12:30—Your Family and Mine
12:45—Singing Sam
1:00—News, Weather
1:15—Your Neighbor
1:30—Marjorie Mills
2:00—Intimate Appeal
2:15—Ethel Rudolph
2:30—Career of Alice Blair
2:45—Meet Miss Julia
3:00—Mary Marlin
3:15—Ma Perkins
3:30—Pepper Young's Family
3:45—The Guiding Light

WDRC

Eastern Standard Time
275 Hartford, Conn. 1330

Thursday, Nov. 9.

P. M.
4:00—Off the Record—Ray Barrett.
4:45—Ace Liner—Dance program.
5:30—It Happened in Hollywood.
5:45—Scattergood Baines.
6:00—Esso Reporter.
6:05—Hedda Hopper's Hollywood.
6:30—Edwin C. Hill.
6:45—H. V. Kaltenborn.
6:45—Today in Europe.
7:00—Amos 'n' Andy.
7:15—Michael Loring, Songs.
7:30—Vox Pop.
8:00—Ask-It-Basket— Jim McWilliams.
8:30—Strange As It Seems.
8:55—News—Elmer Davis.
9:00—Major Bowes' Amateur Hour.
10:00—Columbia Workshop.
10:30—Esso Reporter.
10:35—Dance Music.
11:00—Paul Sullivan: Reviews the News.
11:15—Jerome Nelson's Orchestra.
11:30—Benny Goodman's Orchestra.
12:00—Michael Ayres' Orchestra.
12:30—Teddy Powell's Orchestra.
Tomorrow's Program.

A. M.
7:00—Music Off the Record — Ray Barrett.
7:15—Esso Reporter.
7:20—Music Off the Record — Ray Barrett.
7:55—Esso Reporter.
8:00—Today in Europe— Elmer Davis.
8:15—Shoppers Special.
8:30—Radio Bazaar.
8:35—Shoppers Special.
9:00—Your Southern Chef.
9:15—American School of the Air.
9:45—Bachelor's Children.
10:00—Pretty Kitty Kelly.
10:15—Myrt and Marge.
10:30—Hilltop House.
10:45—Stepmother.
11:00—News—Bob Trout.
11:05—Lanny Ross.
11:15—Brenda Curtis.
11:30—Big Sister.
11:45—Aunt Jemima's Stories
12:00—Kate Smith Speaks.
12:15—When a Girl Marries.
12:30—Romance of Helen Trent.
12:45—Our Gal Sunday.
1:00—Esso Reporter.
1:05—Us On a Bus.
1:15—Life Can Be Beautiful
1:30—Main Street—Hartford
1:45—This Day Is Ours.
2:00—Doc Barrett's Daughters.
2:15—Life and Love of Dr. Susan.
2:30—Strictly Swing.
2:45—Judy Rex and I.
3:00—Joyce Jordan.
3:15—Society Girl.
3:30—Ma Perkins.
3:35—Our Best Wishes.

Radio Day by Day

Eastern Standard Time

New York, Nov. 9—The CBS television transmitter, under construction in the new Chrysler story Chrysler building in New York since Oct. 4, 1938, has finally gone on the air with its first picture tests.

The transmission yesterday consisted of a specially designed circular chart and will be followed by a day time schedule of tests until all of the "bugs" have been removed by technicians.

No date has been set to beginning regular broadcasts. Call letters are to be W2XAB. The ultra wave channel used being that next to the NBC picture transmitter, W2XBS. Both stations were operating simultaneously but a test showed there was no interference, one from the other. A home television receiver 14 miles away was that, while the expected defects of a first transmission were noted in the image, fair results are obtained.

Meanwhile, NBC was announcing plans looking toward the setting up of a television network that it was hoped would become nationwide. It's television vice president, Alfred N. Goldsmith, revised that NBC's picture programs soon would be re-transmitted from the experimental station of General Electric at Schenectady, N. Y. A special relay receiver is to be installed there to pick up the programs originating 130 miles away and feed them into the Schenectady station.

Ever since tests last summer indicated that reception from New York was possible, work has been under way looking toward a definite schedule. Plans for this first television two-station network.

On the air tonight:

Talks: WEAF-NBC 6:45, Rep. C. E. Hoffman on The Auto Workers' Right to Die (Vox, 7:30); NBC 9:30, America's Town Meeting: "How Will The War Situation Affect Unemployment?"

WABC-CBS 10, Col. Louis Johnson on "Peace in the Western Hemisphere." Europe— WABC CBS 6:55, 11; MBS 9; WEAF NBC-east 11.

WEAF-NBC—8 One Man's Family; 8:30 These We Love; 9 Good News Variety; 11 Bing Crosby Show.

WABC-CBS—7:15 Columbia School of Broadcasting; 7:30 Concert; 7:30 Vox Pop; 8 Jim Williams quiz; 9 Major Bowes; 10 Americans at Work.

WJZ-NBC—7 Lone Ranger; 7:15 Forget; 8:30 Joe Penner; 9 Chrysler Philharmonic; 10:30 Clause concert.

WJZ—8 Green Hornet; 9:30 Whitman band.

Just to expect Thursday: Eugene McGlinnery 7 a. m.; WABC CBS 8 a. m., 6:30 p. m.—WEAF-NBC—1:30 Words and Music; 4 Backstage Wife; 6 Town of Pres-

Pension Drive To Be Renewed

Probable Result of California Smashing of 'Ham and Eggs' Plan.

San Francisco, Nov. 9—(AP)—Renewed efforts for more liberal old age pensions were forecast today by political observers as a probable result of California's smashing rejection of the "ham and eggs" pension plan at Tuesday's special election.

More money for the elder citizens will be sought on three fronts, the state's political leaders indicated—in Congress, from the state Legislature, and again from the voters in a third attempt of the "ham and eggs" advocates.

The necessity of finding a solution that will satisfy both the taxpayers and the impoverished elderly people who contributed their pennies to finance the ham and eggs plan, was stressed by State Senator Robert W. Kenny, director of the opposition.

"The fact that a million of our citizens felt they had no little to lose that they were willing to try anything should make everyone realize that there is a serious disease in our body politic," Senator Kenny said.

Problem Will Remain.

"The problem of old age pensions will remain with us until it is met. Instead of trying to fool the political medicine men who are already proposing again to exploit our senior citizens with another initiative, I think we should proceed now to tackle the job ourselves."

Bob Senator Kenny and Gov. Culbert L. Olson insisted final solution could be reached only on a national scale. This is identical with the belief expressed by Senator Sheridan Downey who was elected a year ago on "ham and eggs" votes.

Some observers suggested the "ham and eggs" vote may lead the California congressional delegation to unite in a program for Federal pensions, as they recently joined in requesting a reduction tariff on the state's prunes.

Californians have already taken the Townsend old age pension plan to Congress and mustered some backing from other sections of the country.

Travelling to Wash

But reactions of the "ham and eggs" proposal were unwilling to wait for any national action which would not equal their contemplated $30 in warrants every week. Roy G. Owens announced they would soon start circulating petitions for a new initiative and for recall of Governor Olson because he opposed the plan.

Owens, one of the two men named in the initiative from whom the director of the ham and eggs pension system would be chosen, conferred with other chieftains of the move in Los Angeles on the exact tactics to be followed.

Awards Honorary Degrees

Paris, Nov. 9—(AP)—The University of Paris today awarded honorary degrees to Robert Andrews Millikan of Pasadena, Calif., Sir Humphrey Rolleston of the University of Cambridge and Philippe Roy, Montreal President Albert Lebrun and Minister of Education Yvon Delbos attended the ceremony.

'Roaring Twenties' Current at State

Making its local debut at the State today for three days is "The Roaring Twenties," co-starring Humphrey Bogart and Priscilla Lane. The film which deals with the turbulent and eventful decade following the World War is based on an original story by Mark Hellinger. Screen play and Head was adapted by Jerry Wald and Richard Macaulay.

"The Roaring Twenties" is the autobiography of a nation on a bender. The day of the flapper and the speakeasy, of mob rule, of fantastic prosperity and a short, the most glittering, gaudy and fantastic era in history, is recreated on the screen as the background for a vivid and compelling story of a gangster who rises to the peak of power only to be smashed into the dust when the tide turns, he comes to an end.

In France, as the war ends, three soldiers (played by Cagney, Jeffrey Lynn and Humphrey Bogart) find it hard to adjust for their return to America. One plans to go back to his job as a garage mechanic, another is going to start his law practice, the third, scoiding the 18th Prohibition, intends to go back to saloon-keeping. Cagney is also looking forward to seeing the girl who has been writing him during his absence in the war. But in the world to which they return their plans are no longer realistic. The world has gone so long since been filled, has to drive home to them, when puts his on to the boot-legging racket. Meanwhile he has met his unknown sweetheart. He has also made contact with his wartime buddies and Bogart, who has been associating with a rival bootlegging gang, joins up with him. He retains Lynn to handle the somewhat shady legal end of his transactions. Ridding himself of the gang he has met all rise to the top with him but in the end the cagey one under foot.

The accompanying feature is "No Place to Go" in which Fred Stone plays a character role.

Noted Educator Dies

New York, Nov. 9—(AP) — Dr. Livingston Farrand, 78, Cornell University's president - emeritus and former University of Colorado president, is dead. Admitted to New York hospital Nov. 2, he died of pneumonia last night.

FIRST NATIONAL STORES

Fancy MILK-FED VEAL LEGS lb 61c

EGGS WM. ELLIOT FANCY FRESH Grade A Medium Size doz 35c
LARD FOR BAKING or FRYING 2 1 lb pkgs 17c
SHOULDERS SMOKED 5-7 lb avg lb 16c
TEA GOLDEN ROSE or HOMELAND ½ lb ctn 25c
SYRUP VERMONT MAID 12 oz can 17c
PENN-RAD MOTOR OIL 2 qt can Tax Included $1.09
SPICES DAINTY DOT pkg 8c
OATS WHITE SPRAY 2 48 oz pkgs 29c
TUNA FISH LIGHT MEAT size 1 can 25c 2 size ½ cans 25c
MACARONI SPAGHETTI or ELBOWS WHITE SPRAY 4 pkgs 19c
FINAST KETCHUP 2 14 oz btls 25c
BAKED BEANS FINAST 2 28 oz cans 23c
GRAPEFRUIT JUICE Unsweetened 2 46 oz cans 29c 4 size 2 cans 25c
PEANUT BUTTER FINAST 2 lb jar 25c
PRESERVES MIRABEL Rasp. and Straw. 2 lb jar 29c
NIBLETS DEL MAIZ 3 12 oz cans 29c
BABY FOODS CLAPP'S Strained 4 4½ oz cans 29c
BELMONT SALAD DRESSING quart jar 27c
MAYONNAISE FINAST pint jar 19c
DINTY MOORE STEW 2 cans 29c
BISQUICK TWIN SERVING SET FREE large pkg 28c quart bottle 9c
BELLVIEW AMMONIA
CAPE COD COOKIES EDUCATOR 9 oz pkg BOTH 19c
TOASTERETTES EDUCATOR 9 oz pkg
IRISH BREAD loaf 12c
PARKERHOUSE ROLLS BUTTER Whole Wheat doz 10c
UNEEDA BISCUITS N.B.C. 2 stps 9c
CHEESE RITZ N.B.C. ½ lb 15c
ROYAL LUNCH N.B.C. ½ lb 20c
GRAHAM CRACKERS N.B.C. 2 lb pkg 29c
WHEATSWORTH N.B.C. pkg 25c
FINAST BREAD loaved and sliced doz 8c
FACE RUMP BONELESS HEAVY STEER BEEF lb 29c
RIB ROAST HEAVY CORN-FED STEER BEEF lb 27c
PORK LOINS WHOLE or EITHER END ONE PRICE lb 19c
SHOULDERS SUGAR CURED WHOLE or HALF EITHER END lb 25c
SMOKED HAMS FRESH 4-6 LB AVERAGE lb 15c
LEAN ENDS MILDLY CURED CORNED BEEF lb 17c
CHICKENS NEW ENGLAND DRESSED 2½-4½ LB AVERAGE lb 25c
TURKEYS FRESH YOUNG NORTHWESTERN 8-12 LB AVERAGE lb 29c
STEAK SALE All Cuts from Corn-Fed Steer Beef STEAKS NOTED FOR FLAVOR
PORTERHOUSE, SIRLOIN, SHORT or TOP ROUND lb 29c
FISH SPECIAL
SLICED SWORDFISH lb 29c
Fresh Fruits and Vegetables
ORANGES 2 large doz 43c Florida 2 med doz 37c
GRAPEFRUIT FLORIDA 8 for 25c
GRAPES FANCY EMPEROR 6c
ONIONS FANCY YELLOW 10 lbs 19c
APPLES McINTOSH 6 for 17c
APPLES NATIVE COOKING 6 lbs 15c
GROCERY PRICES EFFECTIVE IN ALL MANCHESTER STORES
STORES WILL BE OPEN THURSDAY NIGHTS
Self Service Stores located at 22 EAST CENTER ST.— 169 NO. MAIN STREET
First National SELF SERVICE Store

WORCESTER IVORY SALT
IT TAKES THE BEST TO MAKE THE BEST

THANKS FOR TELLING ME PILLSBURY'S BEST!
Cute little tykes are ready for bed when they hear the magic words "Pillsbury's Best!"
PILLSBURY'S BEST FLOUR

Expect War to Boom Boston Port Business

Some Shippers Talking Up Big Increase While Others Seek to Unravel Neutrality Act.

(Editor's Note: This is the fourth of a series of stories of the effects of the European war upon various phases of New England's business activities.)

By Richard E. Fiske

Boston, Nov. 9.—(AP)—Along the narrow streets that lead to Boston's docks there existed today an apparent paradox, with some shippers talking up the potential big business that might come from Europe's war, while others nursed aching brows as they sought to unravel the intricacies of the neutrality act.

But it wasn't as incongruous as it might sound, for while New England's largest seaport might well benefit greatly from the clash and carry business of belligerents, many European ports belligerent and neutral alike were barred to American bottoms.

Everywhere, in shipping circles and in government agencies, there was unanimous feeling on at least one phase of the situation: that basically, the port of Boston was in a good position to receive a goodly share of the business of warring nations.

Shipping circles saw possibilities of docks and warehouses heavily laden with cargo for our allies, merchantmen of foreign registry, and harbor waters churned by the propellers of deep sea freighters to an extent not often witnessed since the early days of the first world war.

Closer to Europe

They based their belief on the possibility of a big business boost partially on the geographical fact that Boston is closer to Europe than any other major seaport, and partially on the closeness of her docks to the power Eastern industries that supply many of the products the warring nations need.

The Boston Port Authority seemed to be a possible trans-shipment business in Canadian and British goods, pointing out that the large Canadian port of Montreal was closed during the winter months and adding that Boston could handle more business quicker than the maritime ports of St. John and Halifax.

There would be a matter of British-Canadian tariff to be straightened out, however, before any trans-shipment business was done on a large scale, for there is a difference in Canadian duty on British goods that come in direct and on British products that come through a third port.

Elevators Well Stocked

Already, shippers said, many of the East Boston grain elevators were well stocked with Canadian wheat and grain, and through rail lines provide a direct route from Canada to Boston docks for the quick movement of other Canadian-British commodities.

It was a picture of good business for the warehousemen, the dockmen, and those other business houses whose chief concern was the movement of goods through the port.

Meanwhile the men who own and operate American ships considered the possibilities which South American or other trade routes might offer for vessels whose North Atlantic trade was barred.

An increase in tonnage between the Americas was registered many months before the war began. Many inquiries already have come in from South America exporting and importing firms, and shippers talked of some actual new business contracted.

Limit on Exports

It was pointed out, however, that there was a limit to what New England could send to South America, for to import, the Latin Americans must in turn be able to send enough of their goods to the United States to give them the dollars with which to buy.

Some American ship owners considered re-registration of some of their vessels under the flags of other non-belligerent nations as a possible means of keeping their bottoms busy.

The Maritime Commission, at Washington revealed it recently approved the transfer of 15 Standard Oil Company of New Jersey tankers to Panamanian registry, and there was still hope that body a proposal of the United States Lines to hoist the flag of Panama over eight of its ships.

From a Maritime Commission spokesmen came the comment that foreign registry of American-owned ships was not unusual.

The consensus seemed to be that the future depended upon many unsettled questions—upon such problems as trade pacts, credit loans to neutrals—but upon one subject there was apparent agreement. That was:

The port of Boston will do more business than if there hadn't been a war.

Card Tournament Continues Tonight

The fourth sitting in the setback tournament being played between teams representing the Holy Name Societies of St. James's and St. Bridget's churches and Campbell Council of Columbus will be played in the K. of C. Home tonight. The St. James's team is leading with the K. of C. team in second place. At the end of the tournament there will be a play assisted to the winners. There will also be a prize of honor at a banquet that will be served.

Pennsylvania Is Suffering From Surplus of Skunks

Harrisburg, Pa., Nov. 9.—(AP)—Somerset county authorities continued today an investigation into the fatal shooting of 13-year-old Phyllis Rummery, of Ripley, after an autopsy was performed on the girl.

The girl, victim of a 12-gauge shotgun charge in the chest, was found dead here yesterday 100 feet from the home of her employer, Alfred Hilton.

Pending further inquiries, Sheriff Martin J. Gallant declined to disclose findings of the autopsy, performed by Medical Examiner W. S. Stinchfield.

Familiar With Firearms

The weapon was found 12 feet from the body, Gallant said, but Ralph Hilton, 29, son of the employer, told officers he had moved it when he discovered the body. The elder Hilton said the girl had requested permission to take the gun and go hunting, and added she was familiar with firearms.

Gallant said the girl, one of a family of five, had been employed at housework by the Hiltons since Oct. 19. Her mother is dead. Her father is a farmer in Ripley.

Gandhi Seeks Full Political Liberty Now

(Continued from Page One)

the Moslem League and the Indian princes

Linlithgow has been seeking to reform Indian governments which participated in an experiment in protests against Britain's present refusal to consider demands for Indian status.

The viceroy disclosed he had offered cabinet posts to members of the opposing factions, but had met with refusal.

The present situation in India dates back to April 1, 1937, when the All-India Federation of 11 provinces came into being under act of the British Parliament (India act of 1935.)

The act granted the provinces a measure of autonomy, permitting them to elect their own governments, while the Federal administration remained in the hands of the British viceroy and an Executive Council. The power of the council are chiefly advisory.

Gandhi's Congress party, of which Rajendra Prasad is president, controls a majority of eight provinces at the first election, and has agitated almost continually since that time for India's political independence.

About Town

The regular meeting of Washington Lodge, Order of Orioles, will take place Monday evening at 7:00 in the Robbins room of Center Church house. Reports will be submitted by the officers and election of officers for the coming year will be held. The annual showing of colonial slides of members' gardens will be in charge of Mrs. W. W. Rylls. A general discussion of garden experience and problems will follow.

The Polish Women's Sewing club met last evening with Mrs. Bernice Sendrowski of Edmund street. Mrs. Leona Gromulski, Mrs. Sendrowski whose birthday occurs tomorrow, was much surprised when the members, in recognition of the event presented a beautiful silk robe to her. She thanked them warmly for their kind thoughtfulness and acceptable gift. A pleasant social time was enjoyed, with refreshments served by the hostess.

Gibbons Assembly, Catholic Ladies of Columbus, will hold a silver tea, Saturday afternoon, November 25, at the Y.M.C.A. Part of the afternoon will be devoted to card playing and music. A social hour and the tea will follow. The committee in charge of arrangements includes Mrs. Edward Murphy, chairman, Mrs. Henry Murphy, president of the assembly, Mrs. Walter Buckley, Mrs. Edwin J. Higgins, Mrs. Cain Mahoney and Mrs. Robert Campbell.

Judge William S. Hyde was among those who last night attended the dinner given in honor of County Coroner Frank E. Healy of Windsor Locks on the occasion of his 20th birthday. Mr. Healy was a classmate of the late Judge H. G. Bowers at Yale and was one of Judge Hyde's close friends.

A delegation of local Kiwanians will visit Thompsonville tonight for the "Charter Night" program being held there by Thompsonville's new Kiwanis Club.

At 2 25 this afternoon a call came to the South Manchester fire department to extinguish a fire that started around a furnace pipe at 45 Pearl street. It was the second call for the department today, as at 11:30 this morning it put out a brush fire near 80 Summit street.

Kuhn Defense Moves Denied

(Continued from Page One)

president," but Dewey indicated he would not participate in the prosecution.

Attaches of the district attorney's office said Kuhn's trial would be "treated as a routine matter," and pointed out Dewey never personally tries cases which he regards as "routine."

Probing Death Of Young Girl

Victim of Shotgun Is Found Near Home of Maine Employer.

St. Albans, Me., Nov. 9.—(AP)—Somerset county authorities continued today an investigation into the fatal shooting of 13-year-old Phyllis Rummery, of Ripley, after an autopsy was performed on the girl.

The girl, victim of a 12-gauge shotgun charge in the chest, was found dead here yesterday 100 feet from the home of her employer, Alfred Hilton.

Pending further inquiries, Sheriff Martin J. Gallant declined to disclose findings of the autopsy, performed by Medical Examiner W. S. Stinchfield.

Familiar With Firearms

The weapon was found 12 feet from the body, Gallant said, but Ralph Hilton, 29, son of the employer, told officers he had moved it when he discovered the body. The elder Hilton said the girl had requested permission to take the gun and go hunting, and added she was familiar with firearms.

Gallant said the girl, one of a family of five, had been employed at housework by the Hiltons since Oct. 19. Her mother is dead. Her father is a farmer in Ripley.

More Action On Western Front Today

(Continued from Page One)

concentrations along The Netherlands border and that they are intended to coerce The Netherlands into cooperation against the Allied blockade of Germany.

Hitler Sees Views Of Attempt Made Against His Life

(Continued from Page One)

gineered the Reichstag fire of 1933 know how to do these things."

In Paris, French diplomatic circles said they interpreted the incident as indicating a split in the Nazi party over Germany's new partnership with Soviet Russia.

Hitler arrived in Berlin by train at 10:30 a. m. today (4:30 a. m. e.s.t.) and was met at Anhalter station by Field Marshal Hermann Goering, Reich Minister Dr. Hans Heinrich Lammers, liaison officer between the Wartime Ministerial Council and the Fuehrer.

They drove immediately to the chancellery where a conference was held with Col.-Gen Wilhelm Keitel, chief of the high command of armed forces, and Foreign Minister Joachim Von Ribbentrop.

Officials congratulated Hitler and later Italian Ambassador Bernardo Attolico led a procession of diplomats to the chancellery to pay their respects.

Wholesale Arrests Expected

It was assumed wholesale arrests were being made by the Gestapo (secret police) in the Munich region but officials declined to disclose the number.

A death list announced by the Propaganda Ministry disclosed that one of the seven dead was a woman. She was believed to be Frau Maria Henle, cashier of the beer cellar, but was not definitely identified.

Others were Franz Lutz, Wilhelm Kaiser, Rudi Ammacher, Franz Weber, Leonhard Reindl, Rudi Kasberger and Eugen Schacht.

The seven were said to have been killed instantly.

With the Fuehrer were Propaganda Minister Paul Joseph Goebbels, Deputy Party Leader Rudolf Hess, Labor Leader Robert Ley, Interior Minister Wilhelm Frick, Labor Service Leader Konstantin Hierl, Alfred Rosenberg, head of the Nazi party's Foreign Political Division, Gauleiter Von Epp, governor of Bavaria, Wilhelm Schaub, Hitler's personal adjutant, and Julius Streicher, governor of Franconia.

Suite Entertained By Eastern Stars

Grand Worthy Matron Dorothy L. Labenski of New London and practically all members of her official suite were entertained by Temple Chapter, Order of the Eastern Star last night at the Masonic Temple. At 6:30 a turkey supper was served under the direction of Mrs. Rachel Tilden and Mrs. Anna Crocker. Besides the piece de resistance the meal included mashed potatoes and turnips, cranberry sauce, rolls, coffee, ice cream and cookies. The tables were tastefully decorated with bronze chrysanthemums, bitter sweet, alder and bayberries. The candles were yellow and the napkins were decorated with turkeys. The Rainbow girls who served as waitresses wore little yellow hats with turkey figures. The past patrons served coffee. Fully 200 enjoyed the supper.

The grand officers complimented the manner in which the initiatory and other floor work was performed by Worthy Matron Grimes'son and her associate officers. Four candidates were initiated. During the evening, Miss Irene McMullen sang a song to the grand worthy matron, and she was also presented with a handsome carnation unexhustable Cheney velvet dress pattern. The presentation was made by Associate Matron Mrs. Robert Boyce.

Banks Will Close Saturday Morning

The Manchester Trust Company and the Savings Bank of Manchester will not be open for business this week Saturday morning, November 11, Armistice Day. Business houses that usually make use of the bank facilities Saturday mornings are asked to take note of this fact. Those businesses making up weekly payrolls should make plans to obtain their payrolls tomorrow.

Change Again In Anti-Tanks

Murphey, Yanishewsky Are Transferred; Bycholsky Commanded.

In orders issued today by the Adjutant General, Captain Horace F. Murphy, who recently was named to command the local Howitzer Company, then became platoon commander when that unit was reduced to an anti-tank platoon, has been transferred to Headquarters Company, which is commanded by Captain Raymond Hagedorn. Hagedorn formerly was commander of the Howitzer Company, then was made assistant plans and training officer for the 169th Infantry. Subsequently he was again transferred to his present command.

The present transfer marks a widespread readjustment in the military establishment of the state due to changes intended to improve the combat efficiency of the National Guard.

Succeeding Captain Murphy in command of the anti-tank platoon here is First Lieutenant Charles W. Bycholski who has been second in command under Murphy, transferred to the Hartford unit is recently appointed Second Lieutenant Terry J. Yanishewsky.

The duties which the local officers will perform in the Headquarters Company have not yet been outlined. It is expected that they may again be transferred to fill vacancies in other units as these occur.

Half Towns Show Profit On Road Aid

(Continued from Page One)

P. Morrissey of the PWA, New York office, met independently this noon.

"Some of the conclusions of the committee may come out of this meeting," Saxon said.

The committee is awaiting returns from about half of the towns before closing this phase of the inquiry. These communities have not yet answered a series of questions on their accounts and position in connection with the $10,000,000 construction program the past five years.

Local Stocks

Furnished By Putnam and Co.
6 Central Row
Telephone 5-0131
1:00 p. m. Quotations

Insurance Stocks

	Bid	Asked
Aetna Casualty	115	130
Aetna Fire	47¼	49¼
Aetna Life	30	32
Automobile	33	35
Conn. General	26	28
Hartford Fire	76½	78½
Hartford Steam Boil.	55	59
National Fire	59	61
Phoenix	76½	78½
Travelers	425	445
Public Utilities		
Conn. Lt. and Pow.	60	64
Conn. Pow.	48¼	51¼
Hartford Elec. Lt.	64½	66½
Illuminating Shs.	57	59
Hartford Gas	34	36
S. New Eng. Tel. Co.	158	163
Western Mass.	33¼	35¼
Industrial		
Acme Wire	20	22
Am. Hardware	23	25
Arrow H and H, com	39½	41½
Billings and Spencer	4¼	5¼
Bristol Brass	45	48
Colt's Pat. Firearms	35	39
Eagle Lock	11½	13½
Fafnir Bearing	115	125
Grey Tel Pay Sta.	7¼	8¼
Hart and Cooley	115	125
Henney Mach. Com.	9½	11½
Landers Frary & Clk	26	28
New Brit. Mch. com	29½	31½
North and Judd	30	32
Peck, Stow & Wil.	8	9
Russell Mfg. Co.	25	29
Scovill Mfg. Co.	33½	35½
Silex Co.	14	16
Stanley Works	44½	46½
do., pfd.	98	101
Torrington	30	32
Veeder Root	53½	58½
New York Banks		
Bank of New York	460	470
Bankers Trust	56½	58½
Central Hanover	162½	165½
Chase	34½	36½
Chemical	50½	52½
City	28	30
Commercial	14	15½
Corn Exchange	58½	60½
First National	1960	2010
Guaranty Trust	285	293
Irving Trust	13½	14½
Manhattan	17	19
Manufact. Trust	55	60
N. Y. Trust	112	115
Public National	30	32
Title Guarantee	3¼	4¼
U. S. Trust	1690	1850

The Cherokee Indians of Oklahoma have their own newspapers, printed in their own alphabet.

N. Y. Stocks

Adams Exp	9½
Air Redue	57½
Alaska Jun	7¼
Allegheny	1⅝
Allied Chem	174
Am Can	107⅝
Am Home Prod	53½
Am Rad & S S	10¼
Am Smelt	52½
Am Tel and Tel	159
Am Tob B	79½
Am Wat Wks	12½
Anaconda	32⅛
Armour Ill	6¼
Atchison	42¼
Aviation Corp	5⅛
Baldwin Cp	18
Balt and Ohio	6⅞
Bendix	32
Beth Steel	45¼
Beth Steel 7, pfd	115
Borden	20⅛
Can Pac	5⅝
Cerro De Pas	40
Ches and Ohio	41⅝
Chrysler	88
Coca Cola	121½
Col Gas and El	7
Coml Inv Tr	52½
Coml Solv	12¼
Cons Edison	30⅝
Cons Oil	4⅞
Cont Can	42½
Cont Ins	63
Del Lack and West	6⅝
Douglas Aircraft	82⅛
Du Pont	179
Eastman Kodak	164
Elec Auto Lites	27⅛
Gen Elec	39¼
Gen Foods	44½
Gen Motors	54⅝
Gillette	6⅝
Hecker Prod	10⅝
Hudson Motors	6⅝
Int Harv	64½
Int Nick	40½
Int Tel and Tel	4⅞
Kennecott	39
Lehigh Val RR	4⅛
Ligg and Myers B	106½
Loew's	35⅝
Lorillard	23
Mont Ward	54½
Nash Kelv	7¼
Nat Biso	23½
Nat Cash Reg	15⅞
Nat Dairy	16
Nat Distill	24
N Y Central	20¼
NY NH and H	1⅝
North Am	23
Packard	4¼
Param Pict	8½
Penn	25⅝
Phelps Dodge	41
Phil Pete	41⅝
Pub Serv N J	40
Radio	6¼
Reading	17½
Republic Steel	24¼
Rey Tob B	41
Safeway Stores	48½
Schenley Dis	13⅝
Sears Roebuck	83
Shell Union	13½
Socony Vac	13¼
South Pac	16½
South Rwy	15
St Brands	5⅝
St Gas and El	2⅝
St Oil Cal	27⅝
St Oil N J	47⅝
Tex Corp	47
Timken Roller Bear	49½
Trans America	7
Union Carbide	87½
Union Pac	101½
Unit Aircraft	46⅝
Unit Corp	2⅝
Unit Gas Imp	14¼
U S Rubber	39⅝
U S Smelt	62
U S Steel	72⅞
Vick Chem	42½
Western Union	28¼
West El and Mfg	112½
Woolworth	39⅝
Elec Bond and Share (Curb)	8⅝

Labor Peace Is Sought Again

(Continued from Page One)

of the Congress of Industrial Organizations, later today and suggested that Mr. Roosevelt might "persuade" Lewis to resume the peace conference broken off last April.

Public Records

Warranties.

According to a warranties deed recorded at the office of Town Clerk Samuel J. Turkington, Cedar street property has been conveyed by Sarah M. Kelso of Patterson, N. J., and Frederick C. Dieterberg of this town to Thomas Bradley of Wethersfield for a sum indicated by stamps as $8,000. A mortgage is noted together with a liquor restriction.

Lease.

According to terms of a lease filed at the office of the Town Clerk, Paul Pudenski has rented to the Gershel Kaffenburgh Tobacco company of Hartford seven and one half acres of land in Burnham for a term of three years.

Permit

A permit for the enclosure of a porch at 170 Bissell street has been issued to Rafael Lannana. Cost is estimated at $75.

According to a warrantee deed recorded at the office of the Town Clerk, Mary Wasserman of Hartford and Jean Sonnichsen has conveyed to Arthur G. Gerstle property at lot 30 Pitkin street for a sum indicated by stamps as $3,000.

More Activity In Factories

Business Soars Another Five Points, Manufacturers Report.

Hartford, Nov. 9.—(AP)—Industrial activity in Connecticut factories soared another five points to 90.7 per cent of Jan. 1, 1929 normal, last month, according to the monthly index of the manufacturers association of Hartford county, out today.

Employment in the 82 reporting plants rose 1.7 per cent to 112.8 per cent or the same "normal" as the period, compared with 96.4 per cent as of Nov. 1, 1938, and 104 per cent at Sept. 1, last. The all time peak July 1, 1937, was 119 per cent.

Production, measured in man-hours of operation, went to the 90 per cent level from 85 per cent Oct. 1, and 71.9 per cent Sept. 1, the rise during that month being an unusually sharp 22.4 per cent from August levels.

Payrolls in the index, a total of 3,041 hands were added to payrolls throughout the county, a gain of 5.3 per cent, and bringing the total increase since June 30 to nearly 8,000. Total in the 82 factories covered by the index was 36,428 as of Nov. 1.

Hartford city, having shown by far the largest September rise in activity, jagged in October with a gain of 5.6 per cent, while Bristol and Torrington were ahead 9.8 per cent, and New Britain's jumped 12.1 per cent.

The employment increase ran about the same throughout the county, Bristol being up 5.3 per cent; New Britain, 5.08 per cent and Bristol 6.06 per cent.

Chamberlain Sees German Rejection

(Continued from Page One)

course, it was said, Chamberlain and his cabinet are in charge. Meanwhile, he is attending to pressing domestic problems at his bedroom.

Chamberlain in the speech read by Sir John contended that the position of the Allies since the outbreak of war has improved and rather than deteriorated.

He listed the British-French-Turkish mutual assistance treaty as "a powerful instrument for the defense of southeastern Europe."

He set against it the Russian-German non-aggression pact, asserted "had gained indeed great advantages for the Soviet union but has brought only humiliation and loss for Germany."

Chamberlain described the repeal of the United States embargo measure as a "great accomplishment."

He said Great Britain should take consolation in the war from the fact that the Nazis, who it seemed had not resulted in "the terrible casualty lists that we had come to familiar to us in the last great war."

Chamberlain said that last year he was full of hope that the call to war "might never come at least in my lifetime and I have no hesitation in saying it never should have come and never would have come if on the side of the German government there had been the same genuine desire for peace as there was here.

"But events have shown that the stiff-necked men to whom Germany has handed over the guidance of her destinies would be satisfied with nothing less than a repetition of that forcible attainment of their desires which they had tried successfully before and upon them must lie responsibility for the consequences."

He cautioned the nation about too much complaining against wartime restrictions. "Let us not forget while groaning over restrictions what has been accomplished.

"Do not let us overlook the fact that our resources in shipping and exchange, vast as they may be, are not without limit. We do not know how long the war will last, but we must be ready to fight it through to a victorious conclusion."

CLIFFORD'S
WOMEN'S COATS SHOP
845 MAIN STREET
OPEN EVENINGS

4th ANNIVERSARY SALE

Down goes the thermometer and with it we must go our prices on timely needs for men, young men and boys. Values tonight "are white selections are at their best.

Students' and Men's
REVERSIBLE TOPCOATS
Reg. $13.95 .....Now $11.94
Reg. $14.95 .....Now $12.94

ZIP-IN Lined TOPCOATS
Two Coats in One
Reg. $19.95 .....Now $17.94
Reg. $22.50 .....Now $20.94

REGULAR TOPCOATS
Reg. $17.95 .....Now $15.94

Boys' Wool
MACKINAWS
Plaid Lined
Some Hooded
Reg. $5.45 ...Now $4.94
Reg. $6.95 ...Now $5.94
Reg. $7.95 ...Now $7.44

Boys' Lined Corduroy
ZIPPER
JACKETS
Reg. $3.45 ...Now $2.94
Reg. $4.00 ...Now $3.64
Reg. $4.95 ...Now $4.44

Wine Is Giving Headache To Kansas Tax Officials

Topeka, Kas., Nov. 9.—(AP)—Wine is giving Kansas tax officials a headache—and it's only 3.2 wine.

Kansas' dry law says anything over 3.2 per cent alcohol is intoxicating. Another law takes revenue from beverages five cents a gallon and requires dealers to take out a license.

Now a number of manufacturers are offering 3.2 wine to dealers. Wine, of course, is not a cereal malt beverage, and officials are trying to decide whether they can levy taxes and licenses.

Obituary

Deaths

Charles S. Treat Dies in Norwich

Charles S. Treat, pharmacist and ice cream manufacturer, a native of Manchester, died yesterday at his home in Norwich. He had been in ill health several weeks and had just recently returned from a hospital in Boston where he had undergone treatment. He was the son of the late Mr. and Mrs. Charles O. Treat, formerly of Manchester, and a brother of the late Robert V. Treat.

He was born here on February 24, 1880, and attended schools in the Eighth and Ninth ward before entering the High school in April, 1894. After attending High school two years he went to New York city to study pharmacy. He was graduated from the New York College of Pharmacy in 1899.

Employed Here

Mr. Treat returned to Manchester and entered the employ of Frederick B. Horton in the drug store in the Orford building. He left here to go to Norwich as a druggist in Providence, R. I. Later he purchased a drug store in Norwich where he spent most of his years. In recent years he began the manufacture of ice cream and his product, Treat's Ice Cream, became widely known especially through the eastern part of the state. He disposed of his interest in the Treat Ice Cream company during the year to the firm that succeeded him. Since that time and until his death he had been managing the Vara Brothers Ice Cream Company in Westerly, R. I.

He married Miss Harriet Chapman, of this town. Mrs. Treat survives him besides their son, there are four sons, Walter, supervisor of the Hartford Electric Light at Stewart, Janis and Charles O., all of Norwich. There are also two sisters surviving, Mrs. W. A. Mills, of Danielson, and Mrs. Arthur H. Kenney, of St. Church street, this town. There are four grandchildren also.

Funeral Tomorrow

The funeral will be held tomorrow afternoon at 1:30 at the Third Baptist church, Central avenue and Sixth street, Norwich. Burial will be in the East cemetery, here. It is expected the funeral cortege will arrive at the East cemetery about three o'clock tomorrow afternoon.

German Vessel Is Seized by Finland

Helsinki, Nov. 9.—(AP)—Usually reliable sources reported yesterday that Finland had seized a German ship, identified as the Blumenthal, in territorial waters off Finland's southern coast.

(The Blumenthal is not listed in the current Lloyd's Register.)

Finnish authorities declined to confirm its report, which followed closely the alleged seizure by Germany of the 1,290-ton Finnish ship Otava while carrying a cargo of woodpulp to England.

Talé of Illicit Love Is Told

Jury Hears Story of Exchange of Wives, Children and Land.

Russellville, Ala., Nov. 9.—(AP)—A story of bucolic illicit love and a complicated arrangement in a pig pen for exchange of wives, children, land and a mule continued to unfold before a jury here today.

The state charged bigamy in the divorce case of Mrs. Ora and Will D. Johnson; his former wife, Mrs. Annie Fay Johnson; Odell Brand, and his former wife, Mrs. Della Brand, all of Red Bay, Ala. Johnson married Mrs. Brand and Brand married Mrs. Johnson a few hours after the women obtained divorce decrees which forbade re-marriage within 60 days.

Mrs. Johnson, who pleaded guilty to bigamy and adultery, said Mrs. Brand was intimate with Johnson before obtaining a divorce from Brand, while she spent the night with Brand.

Johnson told it was a right because we were going to get married anyway," she declared on the stand yesterday.

Mrs. Johnson, 29, testified she and Johnson being intimate with Mrs. Brand in a cornfield months before the divorce decrees granted.

Johnson gave her title to 20 acres of land and a mule, the witness continued, for a divorce so he could marry Mrs. Brand. Brand said the land was heavily mortgaged.

Conference in Pig Pen

In return for the land title, Johnson and his second wife obtained custody of the five Brand children and kept two children by their marriage. Mrs. Johnson and Brand received three of the Brand children. Details were settled in a conference in a pig pen, Mrs. Johnson asserted.

Both Johnson and Brand, a 32-year-old WPA worker, testified Johnson paid most cost of the divorces and subsequent marriage. Brand said Johnson, a well-to-do farmer, also gave him $5 and "stood good" for a suit of clothes he bought.

The 29-year-old Mrs. Brand, dark-haired and pretty, testified that the second Mrs. Johnson, she and Johnson never lived together as man and wife. Johnson gave similar testimony.

Manchester Banks Closed Saturday

Local business houses will find it necessary to plan their change and payrolls for the weekend tomorrow as the banks of Manchester will be closed for Armistice Day on Saturday, a legal holiday.

Since Governor Baldwin declared November 30 as Thanksgiving day, the banks will be closed on both the 30th and the 23rd, the latter being the date set for Thanksgiving by President Roosevelt.

Hospital Notes

Admitted yesterday: Mrs. Mildred Harrison, 28 Middle Turnpike East, Thomas Burgess, South Windsor.

Birth: Today, a daughter to Mr. and Mrs. Howard Maizon, Rockville.

Discharged yesterday: Victor Johnson, 149 Cooper Hill street.

Admitted today: Marilyn Jane Smith, Andover, Virginia and Edward Skrewes, 713 Hartford road, Joseph Jenella, Avery street, Anthony Miller, 25 Mill street.

Discharged today: Mrs. Russell Saunder and infant daughter of 19 Clinton street and Mrs. August Schaller and infant son, 151 Glenwood street.

Census: 72 patients.

Destructive floods were caused by volcanoes in Iceland: volcanic vents opened up underneath glaciers and melted them suddenly.

Estimates on Equipment For Million Being Studied

Washington, Nov. 9.—(AP)—War department estimates of equipment studied by President Roosevelt were reported relating the way to call for equipment for an army of a million men.

If Mr. Roosevelt approves, Congress may be asked at the January session to appropriate $3,000,000,000 or more for national defense, nearly double the record sum voted this year for the Army and Navy.

The Army high command wants immediately available, authoritative military quarters heard, an "initial protective force" of 400,000 regulars and National Guardsmen, full war equipment to expand the force to 730,000 or more in an emergency, and the essential arms for the remainder of the million.

Cost Figures Confidential

Detailed cost figures are confidential, but it is understood that the proposal contemplates total appropriations for the War Department exceeding $1,700,000,000. Some of the expenditures would extend into 1942.

The Navy's budget, revised upward because of the European war, will approximate $1,300,000,000, well-informed members of Congress already have reported—exclusive of the sums requested to authorize a future 25 per cent expansion of tonnage in the next five years.

In keeping with the quickening tempo of American defense preparations, senators and representatives directly concerned with the Army's legislative program are making a five-week aerial survey of forts, coasts and air fields as a sending from Albany to the Panama Canal.

Plane Long Standing

The army-of-a-million proposal would carry out, with revisions, expansion plans of long standing. They were offered by Secretary Woodring to Congress this year, when $110,000,000 was appropriated as Mr. Roosevelt's recommendation to meet immediate shortages in munitions.

The first move to provide the additional manpower was made by Mr. Roosevelt two months ago in ordering an increase of about 52,000 regulars and guardsmen. Subsequently he indicated approval of a further expansion of about 138,000, to provide a ready protective force of 400,000, made up of 250,000 regulars and 150,000 National Guardsmen.

Included in the defense calculations for next session is the $275,000,000 deficiency appropriation which Congress has voted and is needed to defray the extra Army-Navy expense resulting from the measures taken to safeguard American neutrality in the European war. The Army's share of the deficiency is about $150,000,000.

Boy Slays His Chum in Fight

High School Student Admits Killing After Argument Over Watch.

Detroit, Nov. 9.—(AP)—A 14-year-old high school boy was held today after police said he confessed killing a chum in an argument over a dollar watch.

Chief Floyd M. Crichton of the suburban Lincoln Park police announced that the boy, identified as Clelland, had admitted stabbing Howard Rucker, 17-year-old filling station employe, Tuesday night, then arranging it to look as though Rucker had been robbed by robbers.

Throughout a day of questioning, Chief Crichton said, the boy had given a detailed account of how robbers entered the station, killed Rucker and knocked him unconscious by a blow on the head, his fallen chum. Minute descriptions which he gave of the alleged police in watching for them.

Gives Account of Quarrel

Crichton said the boy finally gave this account of the quarrel: "Last night I was with Rucker and told him to give me the watch.

"He wouldn't. He was cleaning his nails with his hunting knife. He lunged at me and I was scared.

"He hit me on the side of the head. I fell down on the floor.

"Then he dropped the knife. I grabbed it and stabbed him in the back. I stabbed him twice—I don't remember stabbing him again."

Later, the boy said, he must have fainted. A neighboring filling station attendant found him unconscious on the floor with Rucker's body nearby.

Recreation Center Items

Today:

6-7 Handball for members, E. S. small gym.

6-7 Red Devils basketball practice, large gym E. S.

6-8 Junior boys' game room, E. S and W. S.

7-8 New beginners swimming class for women.

7-8 Girl Scouts (Mrs. Armstrong).

7-8 Red Raiders and Royal Blues practice, large gym E. S.

7-9 Two alleys Mr. Mahoney W. S.

Two alleys open E. S.

8-9 New intermediate swimming class for women.

Tomorrow:

5-6 Business and Professional Men's Group.

Volleyball E. S.

Handball E. S.

Badminton W. S.

Individual exercises E. S.

6-7 Handball Men E. S.

7-8 Boxing small gym.

7-8 Women's Plunge.

7-10 Burr Nurseries, four alleys W. S. two alleys open E. S.

8-9 Manchester Green basketball practice.

8:30-9:30 Five P.

8:30-7:30 P. A. C.

Billiards, ping pong, cards and checkers at all times.

Notes

Managers of the West Side, Pagani Barbers, Center Billiards, Vernant Dairy, Dexter Jewelers are in touch with the East Side Recreation Center regarding the Basketball league.

Thursday, November 16, junior boys basketball managers meeting.

To Confer on Tourist

Washington, Nov. 9.—(AP)—Secretary of Commerce Hopkins today invited shipping and tourist executives to confer here Monday on means of expanding tourist travel between the Americas.

Bridges Will Seek Free Delegations

Washington, Nov. 9.—(AP)—Senator Bridges (R., N. H.), candidate for the Republican presidential nomination, will swing through six states later this month in an attempt to line up instructed delegates sent to the 1940 convention pledged.

Bridges' itinerary, beginning the 19th in Los Angeles, will take him to California, Nevada, Oregon, Washington, Michigan and Illinois.

Open Antagonism To Nazis in Reich

New Haven, Nov. 9.—(AP)—Hugh Wilson, former American diplomatic representative to Belgium, Poland, Switzerland and Brazil, told a Yale audience that there was "open antagonism" in Germany today to the Nazi party.

The retired ambassador, who left before news of the Munich bombing had reached this country, said in a lecture here that

"Hitler himself is never the source of comment, for the German population are appreciative of the fact that he has built up the nation to a first class power.

"However, Goebbels and Himmler do not share their Fuehrer's glory, for they are strongly detested."

Alcohol's Evils Parley Subject

Educational Conference To Be Held at Vernon Center Church Nov. 19

The Tolland County Council of Religious Education, The Tolland County District Teachers Association, The Rockville Ministers Association, The East Central Grange, No. 1, Ellington Grange, No. 46, Coventry Grange, No. 75, Vernon Grange, No. 104, Stafford Grange, No. 1, and the Connecticut Temperance Foundation, are some of the organizations sponsoring the Educational Conference on Alcohol and Modern Life, to be held at the Vernon Congregational Church, Vernon, Sunday evening, Nov. 19, at 7:30 p. m., when various phases of the subject will be presented by three prominent individuals of the State.

Dr. Roy L. Leak, Superintendent of the State Hospital at Middletown, will speak on the subject: Alcohol and Health; Dr. Foester E. Priddy, resident physician of the State Prison at Wethersfield, will speak on the subject: Alcohol and Crime, showing the relationship of the two as it has come to him in his experience with the criminal elements of our State and Nation.

It is expected that Mayor Clarkie A. Mills of Rockville will act as the presiding officer at the Conference, with Rev. William F. Tyler, pastor of the Church and Director of Young People's Work for the County, assisting for the County Council. The Conference is being held at the time of the Rockville Young People's Rally held each month under the County Council's guidance. A period for discussion will follow the meeting. The meeting is open to the public.

Dr. Roy L. Leak

Confirms Report Plane Fired Upon

Hongkong, Nov. 9.—(AP)—An official Japanese statement today confirmed that machine gun fire from Japanese Naval planes had forced the British Imperial Airways liner Dardanus to land at Waichow Saturday and that one of the liner flew over prohibited territory and did not maintain the prescribed altitude.

It said the only damage was a punctured tire and that the passengers were remaining at Waichow, all the date set for resuming flight in accordance with a pending clarification of the incident.

Novel Concert Great Success

Principals and Singers In Old Fashioned Gowns Please Audience

Principals and chorus singers of Ye Olde Tavern concert last night at Second Congreg

THE HIGH SCHOOL WORLD

VOL. VII, NO. 10 THURSDAY, NOVEMBER 9 Compiled by Students of Manchester High School Miss Helen Estes, Faculty Adviser

Color Reflects Spirit Of Gay Promenaders

Blue Leads Color Parade In Egyptian Motif at Dance; List of Those Attending.

"Color" might easily have been the theme of the High school Prom Friday night because of the myriad-hued dresses which swayed and billowed to the rhythms of Pat Conti's Lido Club orchestra. Blues predominated the 24 different colors represented, with aqua-marines, roses, and whites, running very close seconds. The gay colors were highly typical of the general spirit of happiness which prevailed.

A striking example of excellence in decoration, the entire ballroom was converted to an air of Egypt through the hard-working committee under the guidance of Miss Hope Henderson.

The patrons and patronesses were: Mr. and Mrs. Edson Bailey, Mr. and Mrs. Chester Robinson, Miss Elizabeth Olson, Mrs. Marguerite Campbell, Miss Hope Henderson, Miss Helen Smith, Miss Doris Kibbee and Miss Catherine Putnam.

Those attending the Prom were: Jane Ackerman, Howard Murphy, Marian Akrigg, Harold Symington, Jr.; Jean Averill, Earl Kennedy; Nancy Bantly, Philip Keith, Mary Bantly, R. Jay Quish; Alice Barlow, Edward Atherton, Meg Barry, Bob Madden; Betty Bearden, William Messler; Ruth Bloodwood, Bob Elliot; Betty Boyd, Jimmy Knight; Janet Brown, Craig Belcher; Rika Carlson, William Finnegan; Eric Carlson, Robert Lorch; Janet Carpenter, Spike Tedford; Dorothy Chapin, Charles Campbell; Jeanne Cheney, Charles Burnicke; Margy Chinse, Howard Holmes; Peggy Lou Chamberlain, Bob Knofla; Phyllis Clarke, Summer Roberts; Mary Clay, Dave Carter; Doris Cole, Bob Richmond; Lucille Conran, Tom Blanchard; Caroline Corna, James Murphy; Jean Crockett, Lester Hull; Midge Cushman, Hayden Grimwold; Phyllis Cushman, Melvin Derrick; Phyllis Cutler, Charles Hall; Caroline Dailey, Robert Rolt; Doris Dela Ferre, Bernard Gaudet; Betty Dewey, Robert Johnson; Leslie Dewey, Robert Bowers. This is known as silling two birds with one stone. Fifty-five Miss Dewey and Miss Bantly were among the only one once could be improved upon.

Outside Stuff.—The crazy antics of the Keystone Kops alone, makes "Hollywood Cops...with the Wives" worth the price of admission. Week section in the New York Times offers the best source of current events reference. More and more girls are talking about Guy Lombardo's tinkling pianos.

Library Club Sponsors Test

A Book Contest will be sponsored by the Library Club, this year, from Nov. 6 to Nov. 17, it was announced by the Library Club officers. The contest is being arranged so that all will participate through Book Week.

It will consist of approximately 30 questions. Each member of a group of symbols which signify the name of a book. The contestant must identify the book and the author. All of the books to be used in the contest are found in the High School Library.

The winner of the contest will have the privilege of presenting a new book to the library and signing a name to the bookplate. The winner may also be the first person to read the book. The Library Club has selected "Alone", by Richard E. Byrd as the new travel book. Mr. Byrd is an explorer and has written interesting books on his explorations.

Last year, when a similar contest was conducted during Book Week the winning contestant was Marion Colter '42B. She also had her name to the bookplate of "The Yearling" by Margaret Hawkins.

—Gloria Sapienza '42B

Hairdresser Talks To Home Ec. Club

Evelyn Smyth, a hairdresser, gave an interesting talk to the Home Economics Club on How to Wear Your Hair, and How to Apply Make-up.

In mentioning hair Miss Smyth said that it is important to keep the hair fresh and clean by frequent washings and brushings. She explained that girls with round faces should bring their hair back from their temples, while girls with small faces should try bangs or curls.

The color of one's hair makes a great deal of difference as to the style worn. A blond should wear a great many curls. For the titian, a plain back and the nape of the neck was suggested as a more unusual style. The chestnut has more possibilities.

The correct application of make-up was made more interesting by demonstration on Veronica Zolenia. Miss Smyth applied the make-up for school by putting on very lightly and also combed Veronica's hair in a suitable and becoming style.

—Beatrice White, '40B.

H. S. World At Large

By Robert Johnston

The sales talks and demonstrations in the Salesmanship classes are still going on. They're worth mentioning here, because of the way they attract and hold the attention of the audience in the class in this case. In fact there are times when the onlookers and listeners take actual part in the activities.

The best demonstrations are the ones using the product for sale. Talks without performances aren't as interesting. Anyone can talk about something he has studied up on but it isn't everyone that can put on a good demonstration of a rationally known product.

Tony Cherbinai was called upon the other day to show what he could do. He was well prepared and gave a better-than-usual demonstration and talk. He acted as his prospect, a cobbler presented to prove his ability and wound up putting in an order for the product.

It was all about shoe polish—"the best polish in the world, perfect—sold wherever shoe polish is sold." Tony came in to meet his prospect armed with a carton containing his paste and polish. He described the polish, as it was displayed to Mr. Breen and the audience.

Then the demonstration began. It was probably one of the very few times that anyone will ever have his shoes, or shoe, shined in a M. H. S. classroom. Tony was using to demonstrate the polish on Prospect Breen but his shoes had such a glossy finish that another member of the class was called forth. Why did Tony pick him? "He looked as if he needed a shine."

It was a good idea as far as the fundamentals of salesmanship are concerned because it gave an inconspicuous chance to gain a moment hyatahead a chance to see the product in action and acted as a demonstration of the product. This is known as selling two birds with one stone. Fifty-five Miss Dewey and Miss Bantly were among the only one once could be improved upon.

Outside Stuff.—The crazy antics of the Keystone Kops alone, makes "Hollywood Cops...with the Wives" worth the price of admission. Week section in the New York Times offers the best source of current events reference. More and more girls are talking about Guy Lombardo's tinkling pianos.

Frosh Actors Present Satire

Paint and Powder Club Witness One-Act Play At Meeting on Nov. 3.

"The Customer Is Always Right," a one-act play under the direction of Miss Anna McGuire, was presented at the meeting of "Paint and Powder" held Nov. 3.

Before the presentation of the play, Ruth Wheaton, president of Rock and Buskin, gave a short talk urging the support of all Paint and Powder members in buying tickets for the play, "You Can't Take It With You."

"The Customer Is Always Right" is a satire on people who charge things, use them, and then return them. In the play a customer returned a suit, which he had purchased the previous day and worn to a wedding, on the pretext that it fitted him poorly. However, in the end the customer won, demonstrating the faults of the old adage. The boys who participated in it are: Chester Heitrenback, George Hunt, Robert Hurland, Edward Lewis, Charles Campbell, and Robert Hermann.

On Oct. 27 the members of the club enjoyed a party at which new members were initiated. For initiation they were asked to act out "Snow White and the Seven Dwarfs" in the manner of nursery rhymes. Several of last year's members gave the play "Out Of Bounds Into Bounds" in which you took part in it were: Marjorie Hatch, Marjorie Hale, Ann Parris, Clyde Beckwith, and Russell Kwash.

—Jane Irwin, '41A.

Opinions Sampled By Informal Poll

Sampling of M. H. S. public opinion was recently made by Miss Putnam's Problems of Democracy classes in an informal poll of six questions.

Each member of the classes interviewed several students, the total results being tabulated in class. From about two hundred and fifty students interviewed, the following results were obtained:

1. Favored repeal of the Neutrality Act: 60%.

2. Opposed sending an army to France even though the allies were losing: 80%.

3. Approved President Roosevelt's seeking a third term: 58%.

4. Consider the government responsible for the support of the needy unemployed: 80%.

5. Favor government regulation of trade unions: 65%.

6. Do not think Manchester needs to change its form of government: 55%.

Almost as many students said they gained most of their news from the radio as from the newspapers; while the radio was held to be the source of many of their opinions as the newspapers and the families of the students combined. Thus the radio is seen as being extremely important in the formation of public opinion.

The classes have discussed the year's American neutrality, propaganda, the Pan-American Conference, liberty within a democracy, politics and the formation of public opinion.

Exchange Notes

Windham High was well represented at the World's Fair one Saturday. About 35 students and friends visited the Fair on these occasions. According to the "Windham Crusader," their high school paper, the major thrill of the trip was watching John Coolidge, son of the late Calvin Coolidge, former United States president, Mr. Coolidge gave his autograph to those who wished it.

New Haven Hillhouse is observing American Education Week by holding an open house for the parents and friends of the pupils. Congressman James Shanley spoke on a assembly held last night for those who were visiting the school.

An excellent lead from sports page of the "Sentinel" of Hillhouse paper, reads as follows: "With machine-like precision, a powerful Hillhouse eleven plowed through an easy 26-0 victory over out-manned Hamden on a water logged City Stadium gridiron, last Friday." All journalism students should note the lead. All football boys should note the score.

The lead story from the "Tech News," Worcester, Mass. concerns the installation of Rear Admiral Wat Tyler Cluverius as the seventh president of Worcester Polytechnic Institute.

There is only one paper received by the "World" that appears as a weekly feature in a daily paper. This is "The Gilbert School News" from Gilbert High, Winsted, Conn. This paper contains the same material (the same sort of material that appears in the "World") but there is less "on the spot" news.

An amusing little joke that appeared in a recent issue concerns a certain sophomore English class that was being instructed in library methods. The instructor put two of the students, on the novels: "What was the name of the first Connecticut institution?" A helpful (?) student immediately answered "The Declaration of Independence."

—Frank Hammerman, Jr., '42.

Yale Zoologist Heard on Radio

Miss Doris Carrs' second period Biology Class assembled in Room 212 on November 2 to hear a nature talk broadcasted from station WELI by Professor Alexander Petrunkevitch. This was one of a series of talks sponsored by the Connecticut Park and Forest Association. Professor Petrunkevitch of the Zoology Department of Yale University spoke on "Our Friends, the Spiders."

The professor pointed out that the greatest majority of spiders are harmless, but that the well known Black Widow, which is found mostly in the southern states, has a poisonous and sometimes deadly bite. Although the Black Widow is a dangerous spider it should not be exterminated because it is helpful in getting rid of harmful insects such as the June bug and the grasshopper.

"The Black Widow does not attack, but in most cases, backs into the darkest corner of its home," said Professor Petrunkevitch. Spiders live free from cobwebs, especially in cattle and other dark places in the best precaution against this spider. The professor explained that the burning of cobwebs wouldn't help because the Black Widow sometimes goes without food for weeks.

It was announced at the end of professor's talk that on November 9 Miss Mildred C. Bailey will speak on "What Insects Do In Winter."

ARTHUR LUDWIG, '42B

Sports-Light

Wesleyan University had a number of the high school football teams in Connecticut as its guests last Saturday in its game with the U. S. Coast Guard school. Quite a few of the football team members of M. H. S. went down to Middletown with the bus carrying the second squad to their game. After watching the game between the M. H. S. reserves and the Woodrow Wilson seconds, the boys split up and looked around for a place to eat, meeting again at the bus station at about 5:30 to be at hand when the college game ended. Some of the students from that were invited were Weaver, Bob Wilson, Bob McCabe, Bob Hess, High, Hall High of West Hartford, Stonington and Bristol.

No sooner does one member of the squad recover from injuries than another gets hurt. Don Fitzgerald came back to school this week with his arm out of a sling. But Monday, scrimmage. Bob McCabe broke his collar bone in two places, putting him off the active list for the remainder of the season, which isn't very long. Bob was the boy that made a swell job on the M. H. S. reserve team when they played the Woodrow Wilson seconds. It's too bad, Bob, but accidents can't be helped. You'll still have another chance next year.

The Manchester High gridiron warriors will travel to East Hartford tomorrow afternoon to compete in the last game of the season. From news received from officer annexed, it is pretty evident that the McGrathmen are pretty tough bunch. They have had a good season so far, and apart of the mind to let the H. S. stalwarts spoil it. Manchester had a hard job to down the plucky team last year, and let war's M. H. S. team be no easier than this year's. Still, we'll lay our bet on the Manchester team, but it's not without a shiver of fear.

Future Librarians Hear Book Reports

Library Club members gave the name of their favorite actress or actor in answer to the roll call at the meeting held on November 3. The chairman of the program committee, Vivian Allen, spoke on "Picture Collections" and the proper way of mounting and preserving pictures. In this way the pictures would last longer and they wouldn't tear.

The following people gave book reports: Dorothy Dougan on "China Quest" by E. Lewis; Beth Gerlach on "Spawn of the North" by Waverly; and Jane Converse on "Blue Barton, Senior Nurse" by D. B. Bayleston. The remaining part of the meeting was spent in playing the game "Literary Baseball."

—Gloria Sapienza, '42B

History Classes Study

The United States History class, conducted by Mr. Lynch, have been, for the past few weeks, studying the era of prosperity following the last World War. The classes have elected a Current Events committee consisting of Laura Smyth, Maria Mosicata and William Johnson who have charge of decorating the current events bulletin board in 178.

The classes have been using the weekly page in The Herald entitled "The World This Week" as their outlines for current events discussion. The articles have also displayed each week on the bulletin board.

From a list of extra subjects which can be used on Lynch, Laura Smyth and Mary Martin recently gave reports on a Spanish dance and by the study of the interesting era.

Comedy Character

Alfred Werbner

Al Werbner will play the part of Kolenkhov, the Russian ballet dancer, in "You Can't Take It With You," Sock and Buskin's three act play, on November 24, 1939.

Backstage

If you are concerned some one of these days by a person who is shouting, "You Can't Take It With You," by a ticket," please do not become alarmed. These seemingly demented ones will be roaming around school until Nov. 24, selling tickets to the Sock and Buskin production of "You Can't Take It With You."

The dramatic clubs have their own little stage in Room 4 this year. It is there, that the future John Barrymores and Helen Hayes give vent to their dramatic feelings during club meetings and play rehearsals.

Do you remember Mischa Auer as Kolenkhov, the ballet teacher, in the picture version of "You Can't Take It With You?" Al Werbner will attempt to live up to Auer's performance as he is cast in the same role. If you notice that Al is rolling his r's these days, blame it on the play.

Hobbies Exhibited By Civics Classes

Civics classes of Charles Hurlburt which have been studying "recreation" decided to have a hobby exhibit which was most successful.

Among the hobbies shown were the following: A stamp collection, by Robert Tierney a collection of sea shells, by Eleanor McKenna, a variety of foreign and domestic coins by Charlotte Finkbouer; an old picture album, by Charles Campbell; Mexican costumes, by Vivian Starr; old time post cards, by Ethel Perrett; leather post cards, by Donna Acato; a southern state, has a poisonous and sometimes deadly bite. Although the Black Widow is a dangerous spider it should not be exterminated because it is helpful in getting rid of harmful insects such as the June bug and the grasshopper.

"The Black Widow does not attack, but in most cases, backs into the darkest corner of its home," said Professor Petrunkevitch. Spiders live free from cobwebs, especially in cattle and other dark places is the best precaution against this spider. The professor explained that the burning of cobwebs wouldn't help because the Black Widow sometimes goes without food for weeks.

It was announced at the end of professor's talk that on November 9 Miss Mildred C. Bailey will speak on "What Insects Do In Winter."

ARTHUR LUDWIG, '42B

Soccer Team Ties Bristol at Two-All

Manchester's soccer team, on Friday, November 3, was saved from defeat from Bristol, when in the third quarter, "Zip" Kennedy picked the ball from the feet of Oak uprights to tie the game at two all.

Manchester took the lead early in the first quarter with Bobby Hilliard and Jack Hilliard battle to the goal.

Late in the second quarter, Bristol scored once soon after the ball had been put in play and both teams began to play as fast and as hard as possible. Then Bristol scored on a penalty kick and took the lead at two-one.

It was not until late in the third quarter that Manchester was able to get in a position to score, and Kennedy picked the ball past the Bristol goalie to tie the score at two all.

Although there were many attempts made at both goals in the last quarter the score was still two-two at the final whistle.

The soccer season is completed and in this part two months, Manchester has played eight games, of these eight, two were wins, two tie and four losses. A complete review of the soccer season will be published soon.

Editorial

Opportunity Knocks

As we leave our high school days behind us perhaps we realize or things our studies are apt to be given smaller considerations.

We look for the day when you shall say, "Oh! if I could only go through school two vacant stilts for soldiers' quarters. This is a great change from tents because the men will have steam heat. Sixty officers and two thousand soldiers will be housed in the mills.

Coaches Meet at Party Held by Hi-Y Boys

National Education Week

The deep solemnity of facial expression, the frantic correspondence, the lips that move with inaudible words as they possessor marches unseemingly down the corridor are not a sign that the students of Manchester High school have become permanently impressed with the burdens of the world, but that the school is celebrating National Education Week by testing the results of the first quarter of the year's work.

Monday, Tuesday, Wednesday and Thursday has each had its quota of exams. Except for persons who are for some reason out of the regular course schedule, no student has had more than two exams a day, thanks to the staggering of the testing schedule.

Marks will be put on the report cards by each subject teacher on Tuesday. These cards will be sent to the office where the marks will be copied on the prominent records. Cards will be returned to the student and taken home to be signed by the parents. Signed cards must be returned to the home room teachers by November 24, 8:15.

Parents were welcome this week, as always, to observe the school in action.

Weaver's Harriers Defeat MHS Team

The Manchester High cross country team was handed its third loss in five interscholastic starts last Thursday when an exceptionally strong Weaver High team from Hartford downed the local harriers on the M. H. S. course. Manchester ran the same five men that won from the Wildcats in all its meets except the first, when "Pat" Litvinchyk covered the course instead of "Ed" Cotter.

Exceptionally strong Weaver High team from Hartford downed the local harriers on the M. H. S. course. Manchester ran the same five men that won from the Wildcats in all its meets except the first, when "Pat" Litvinchyk covered the course instead of "Ed" Cotter.

History of Sports Is Traced by the Members Who Tell of Their Experiences in the Field.

"Sport Night" was observed at the Hi-Y Tuesday evening with addresses by the high school athletic coaches, Principal Edson A. Bailey, Principal Chester L. Robinson and Superintendent Arthur H. Illing.

Jesse Stevens, assistant football coach, traced the history of the game from the early Roman days, when the sport was used as training for the soldiers. After several centuries in which the game was not played, it reappeared in the form of rugby in early England. The game played in the U. S. today, is a development which grew up in this country.

His own experiences in college football was the subject discussed by Charles Hurlburt, the assistant football coach. A trip to Cuba and one to California were among his vividly remembered football trips.

A new-comer to M. H. S. this year, Wilmont Reed, who has just undertaken the soccer coaching at M. H. S., reviewed the fall season and told of his plans for the future.

Charles Wigren told his experiences as a cross country track coach. He commented on his two most famous pupils, Joe McCluskey, former steeplechase flash and Olympic star, and Franklin Coach, now a professor at Fordham U.

Superintendent Arthur H. Illing expressed his appreciation at the good work done by the Hi-Y club.

Principal Edson M. Bailey and Chester M. Robinson injected humor into the affair with amusing anecdotes.

The team captains attending were as follows: John Hultine, (any) fulano, football; Paul Johnson, swimming; Cy Blanchard, baseball; James Civello, golf; John Lautenian, soccer; Alex Oderman, track; Joe Dimincoti cross country.

At the conclusion of the speeches, refreshments were served.

Any May Compete For College Funds

An announcement of twenty-two competitive scholarships for Pomona College in California has been received by Edson M. Bailey, M. H. S. principal.

The scholarship of $800 are open for men and two more for women. Four other scholarships of $300 each are open to both men and women. Another group of five $150 scholarships is open to both men and women. Half of these scholarships are for the first semester and half for the second.

The scholarships include awards for the second semester's tuition if the student's work in the first semester is satisfactory; five scholarships of $150 are provided by the College Scholarship Federation for men and two for women.

Regular application for admission must be filed with the Dean of Admissions before November 15, 1939. Since Manchester is beyond the transcontinental mile limit, arrangements for the exams will be made.

The applications for scholarships may be obtained by writing to the Committee on Scholarships, Pomona College, Claremont California. This must be done before November 15, 1939. Mr. Bailey will give these students who are interested any information he is able to give.

STOP THAT KICK

WITH AN argus CANDID CAMERA

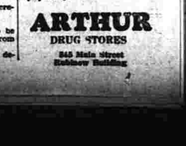

No action's too fast for an Argus! Has a wide range of shutter speeds and a fine, triple-coated lens. Choice of models from Model M at $7.50 to Model C3 at $35. See the Argus Candid Cameras on display today.

ARTHUR DRUG STORES

845 Main Street

Quotations

I was sorry later I didn't kick kick him out of my office.

—Dr. Aaron H. Sherman, Tampa University president, telling of his set counsel's offer to give him propaganda books.

* * *

I wouldn't treat a sick dog or cat the way you treated me.

—Alexander R. Mitchell, Brooklyn assistant D. A., at bribery trial.

* * *

I was spared that unfortunate experience.

—Miss Frances H. Anderson, 99, on marriage.

* * *

Industry plays an increasingly important role, might say the vital role—in time of war.

—Brig. Gen. Charles E. Kelton, secretary of war.

* * *

The train people deserve to be tried and indeed, convicted from the English speech influence.

—Oscar Ginzo, of the Next Generation Movement.

MHS Boys to Drill In Guard Exercises

Bob Hess, captain of the high school football team, and Bob Hall, captain of the Hi-Y club, will lead the Manchester High school boys in the Armistice Day Parade, Saturday, November 11, when they will drill in the Guard exercises.

Bob Hess, captain of the high school football team, and Bob Hall, captain of the Hi-Y club, will lead the Manchester High school boys in the Armistice Day Parade, Saturday, November 11, when they will drill in the Guard exercises.

Chicago Bookies Plan On Business as Usual

Loss of Direct Wire Service Likely to Cut Wagers But Won't Stop Betting on the Horses.

Chicago, Nov. 9—(AP)—As long as the horses are running the bookmakers will book them.

That apparently is the general attitude today of nearly a thousand Chicago bookmakers as they faced loss of direct wire service for the first time in 40 years. The Illinois Bell Telephone Company had arranged to cut off their service at noon in compliance with a request from United States District Attorney William J. Campbell, who is prosecuting M. L. Annenberg, owner of the Nation Wide News Service, for alleged income tax evasion.

Nationwide serves the entire country with horse racing information.

Biggest Betting Centers

Chicago reputedly is the biggest betting center in the country, with an estimated $4,000,000 to $5,000,000 being wagered on the "good thing" daily.

The bookmakers plan to meet the new situation by taking wagers as usual, but will accept no bets later than two or three minutes before the scheduled post time of the race. Betting will be slow, however, they will wait for the official "off-time" of the race, checking it with the time they have made so as to reduce the chances of any bettor "getting a jump."

Nationwide News will continue to disseminate the racing information as usual by telegraph but it will be related by private telephone hookups to its subscriber establishments simultaneously. The handbook operators plan to station runners at the Nationwide headquarters to obtain race information as it comes over the wires and then telephone it to the books from public telephones.

It was the general impression that the amount wagered would be less, however, and

Fran Harry has given this department a bad case of the "on again, off again, on again" jitters. Last week he said the Red and Seton Hall Prep miller and hurler were slated to play Tuesday, then he wasn't and finally he did. The result was that Harry could not predict the metropolitan three-mile cross country championship for Saturday, so he made a few stabs Saturday and told them he was going to run in the race of minor importance and they thought it was some dual affair or other.

And speaking of the jitters, a look at this week's football games reveals that there are some much harder pigskin pickers than this writer... with but one or two exceptions they have picked the Huskies as a toss-up and one guess is as good as another, neverthless and notwithstanding, we're wading into the list blithely with the following choices.

Army over Harvard (by an eyelash), Notre Name over Iowa (by a touchdown), Northwestern over Columbia (because sh...er), Dartmouth over Princeton (by a touchdown), Fordham over Indiana (second best), Missouri over NYU (going away), Penn over Penn State (three make it four, touchdowns), Holy Cross over Temple (our deluse special), Manhattan over Virginia (dart ask vy), Michigan over Minnesota (it breaks our heart but business is business), Navy over Yale (sleeper), Texas A. & M. over Southern Methodist (these publicity stories got us), Pitt over Carnegie Tech (by a touchdown), Mississippi State over LSU (can't have a bunch), Yale over Navy (Brown strictly a nicker for this, no matter what color it is), Northwestern over Purdue (midwestern best), Southern Cal over Stanford (Pacific coast hot shot), Duke (tell over Colgate (hurray, a breather!)...

—Marguerite Barry, '40B

Ambers Slated For Hartford

Lightweight Champion Faces Jimmie Vaughn At Armory Nov. 16.

Hartford, Nov. 9.—(Special)—Lou Ambers will take a long trip with all his two-fated artillery when he wallops lightweight Jimmie Vaughn at Hartford Armory on November 16.

Regular application for admission must be filed with the Dean of Admissions before November 15, 1939. Since Manchester is beyond the transcontinental mile limit, arrangements for the exams will be made.

The applications for scholarships may be obtained by writing to the Committee on Scholarships, Pomona College, Claremont California. This must be done before November 15, 1939. Mr. Bailey will give these students who are interested any information he is able to give.

Any May Compete For College Funds

An announcement of twenty-two competitive scholarships for Pomona College in California has been received by Edson M. Bailey, M. H. S. principal.

The scholarship of $800 are open for men and two more for women. Four other scholarships of $300 each are open to both men and women. Another group of five $150 scholarships is open to both men and women. Half of these scholarships are for the first semester and half for the second.

The scholarships include awards for the second semester's tuition if the student's work in the first semester is satisfactory; five scholarships of $150 are provided by the College Scholarship Federation for men and two for women.

Regular application for admission must be filed with the Dean of Admissions before November 15, 1939. Since Manchester is beyond the transcontinental mile limit, arrangements for the exams will be made.

The applications for scholarships may be obtained by writing to the Committee on Scholarships, Pomona College, Claremont California. This must be done before November 15, 1939. Mr. Bailey will give these students who are interested any information he is able to give.

Local Sport Chatter

Middletown High's decision to campaign for Class B basketball honors, which we reported a few days ago, is legitimate...we've just learned that a sharp reduction in the schools male enrollment has dropped the school from Class A to Class B and it will be the only entry in the Central Connecticut Interscholastic League in the lower classification.

Middletown's student body was cut drastically when Woodrow Wilson High came into existence in the Asylum City a few years back and the school was on the border the between Class A and B...East Hampton opened its own high school this fall, causing a further reduction in Middletown's enrollment and so the school has dropped into the B bracket...

Middletown's transition from Class A to B will somewhat anything as far as the CCIL is concerned, but Manchester High won't get any credit in the state rankings for beating the Asylum Cityites. "A" schools are given credit only for beating "A" rivals, while "B" schools get it for beating over both "A" and "B" opposition in the "C" schools, which determine ratings by wins in all three divisions.

Of the 16 games Manchester has scheduled for the 1939-40 basketball season, only 11 will count toward the state tourney...the 11 game game isn't figured as part of the state and East Hartford as well as Middletown will be in the tourney, other opponents, Bristol, Meriden, Hartford, Wethersfield, Torrington and New London Bulkeley, are in Class A.

Fran Harry has given this department a bad case of the "on again, off again, on again" jitters. Last week he said the Red and Seton Hall Prep miller and hurler were slated to play Tuesday, then he wasn't and finally he did. The result was that Harry could not predict the metropolitan three-mile cross country championship for Saturday, so he made a few stabs Saturday and told them he was going to run in the race of minor importance and they thought it was some dual affair or other.

Harry Hartford popular little featherweight whose bandmaster record of victories bristles with kayos, was bracketed with Lou and Mike Kiszka, hard-hitting little New Yorker and Jerry Sulla, Boston slugger, was paired with Harry Gentry, local Hartford battler, in eight-rounders.

Interest in the show has already begun to mount standing room is already indicative of a record-breaking attendance such as marked Christmas Fund of the Veterans of Foreign Wars which is to receive part of the proceeds.

Expectations are that Promoter Lou Viscusi will stage two more matches to complete the card to glory as a ball-boy.

Tulane Primed For Challenge To Tennessee

Alabama Tilt Before 55,000 Gives Green Wave Chance to Equal Title Sweep of Vols.

New Orleans, La., Nov. 9.—(AP)—Coach Jim Crowley of Fordham, about a month ago, called the turn on the Tulane-Alabama clash here Saturday when the Green Wave will endeavor before an anticipated 55,000 crowd to end talk that Tennessee is supreme in the south and in the southeastern conference.

Alabama got a better defense, Tulane a better offense, and it should be a whale of a game, Crowley said. Note should have been better, for his Rams were defeated 7-6 by Alabama and 7-2 by Tulane.

With an off day last Saturday, Coach Lowell (Red) Dawson has been able to put his Greenies for a strenuous week of practice and to support their theory that mighty Tennessee could be taked by Tulane if the teams met. They won't meet, however, unless it be in the Sugar Bowl on New Year's Day.

After a series of "breather" games, Tennessee beat Alabama 21 to 0. Tulane, in its first chance for a comparison with Tennessee, would need to do approximately as well to sustain the claim of many here that the Volunteers never would outshine the Tulane power house.

Furthermore a Tulane victory could set up a claim as co-rivals for honors of the southeastern conference with Tennessee, Louisiana State University, and Kentucky.

Neither are defeated or tied in conference competition. Of the three, Tulane two. Both have three games to go. Tennessee's game is not officially awarded. It is considered by sports writers that Saturday will box the semi-final to the Armstrong-Alabama tilt go.

Greatest Day

Here are a few tuff ones you may see Saturday afternoon: ....Clemson-Wake Forest; Carnegie Tech-Pitt; Alabama-Tulane; Southern Methodist-Texas Aggies; Villanova-Lehigh; Yale-Navy; Dartmouth-Princeton and Kentucky-Georgia Tech.

Dan's One Guess

Failure of the wire services to furnish a report of Saturday's victory over Marty Gallagher in Washington the other night, may contribute to the possibility that none of the services believed it.

Some of the New England papers are making much of the victory over Marty Gallagher in Washington the other night. Maybe the Yankees' world series have refused to accept expense money.

Y Softball League Holds Its Banquet

Twenty-five members of the Y.M.C.A. Softball League teams attended the annual banquet of the league at the Y.M.C.A. last night with a turkey supper being served by Miss Tinker, Mrs Tyler and their attendants.

Raymond Mercer, toastmaster, called upon the captains and other members of the teams for remarks. Those responding were Fritz Wilkinson and Dick Morgan of the Tall Cedars, George Gibbons and Tony Dubaldo of the Tall Cedars, George Gibbins, Paul McKay and Carl McLagan of the Tall Cedars, Paul McKay and Carl McLagan of the Tall Cedars. Many suggestions were made to better the league next spring but all those present were in favor of the league as it now is, never to present set up of rules.

Mr. Emblet, one of the newly appointed instructors was then introduced to the diners.

Mr. Emblet congratulated Gibbites team on being the winners of the league and wished everyone a play off between the 2nd Congos, Tall Cedars and Gibbites. The plaque with the winning teams name engraved on it will be given in time to be awarded so it will be given over to Gibbies when they win.

Richard McLagan of the Tall Cedars was chairman of the committee in charge of the banquet. Other members were Paul McKay of House and Hales and Tony Dubaldo of Gibbies.

Methodist Men's Club (YMCA Alleys)

Team No. 5 retained the league lead by 1 point, although losing 3 points to team No. 1 at last Friday's session. In other matches team No. 2 lost 2 points to team No. 2 and team No. 4 lost three points to team No. 3.

Charles Banks hit high single and also high three string for the evening.

The regular monthly meeting of the Man's Club will be held Monday night at the church at 6 o'clock.

Team No. 1 (3)			
L. Gelo	81	87	123—300
W. Holman	90	93	91—274
C. Nichols	104	85	85—274
J. Adams	90	105	86—281
O. Nelson	95	101	100—296
	460	503	512 1475
Team No. 2 (2)			
Kehler	101	85	117—303
W. Turkington	104	104	85—293
Mathieson	83	112	85—280
Von Deck	94	85	102—281
S. Nichols	95	97	116—308
	464	491	501 1456
Team No. 3 (3)			
C. Gill	87	117	95—299
J. Richmond	91	91	85—267
McBride	76	95	85—256
J. Hopson	93	95	96—284
L. Phillips	102	100	103—305
	456	499	466 1421
Team No. 3 (1)			
A. Gibson	71	98	86—245
J. Larrabee	97	87	83—267
T. Curran	96	84	105—285
W. Fox	81	96	95—272
R. Mercer	106	99	120—325
	453	464	490 1407
Team No. 6 (3)			
H. Kimball	82	81	95—258
H. Gates	87	107	91—285
R. McKinney	109	91	116—316
W. Harrison	82	92	84—258
C. Banks	107	98	129—334
	467	471	533 1471
Team No. 4 (1)			
Hyatt	96	81	93—269
Perryberry	89	89	93—271
R. Williams	86	99	86—271
F. Burr	97	104	100—301
C. Berry	92	116	114—322
	463	473	490 1426

Knolla of Creighton Tops Ground Gainers

Makes 887 Yards on 75 Rushes and 52 Passes In Six Games; UCLA's Washington Runner-up

Seattle, Nov. 9.—(AP)—The American Football Statistical Bureau, which weekly compiles individual and team performances of the 112 leading teams in the colleges, this week nominates Johnny Knolla of Creighton as the nation's leading ground-gainer.

Knolla's forces have put the yardstick on football performances for the last three years, and now is officially nominated by the American College Publicity Association.

After the bureau a load of figures to make a mathematically calculated computing machine, Knolla emerged as the nation's number one ground-gainer. Here are some of the following statistics:

Knolla has gained 887 yards via 75 rushing efforts and 52 pass attempts.

Gets Star Second

Kenny Washington, the U. C. L. A. Negro flash, ranks second with 843 yards in six games. Last week's leader, Steve Reseff of Alabama of North Carolina, is third with 840 yards. Following Reseff is Lily Knolla, '66 yards, Ernie Lain of Rice, 762 yards; Tom Harmon, Michigan, 719 yards; Bob Fenimore, McFadden, Clemson, 700.

Washington has gained more yards net by rushing than any other—560 to 93 trips. Harmon, who was high last week, and Knolla, are deadlocked with 549 yards each, followed by Jack Crain of Texas, whose five-game total it 448 yards. Of the top quartet, Crain's is the highest average per effort—9.14 yards—but Ken Washington's running mate at U. C. L. A., Jackie Robinson, has the best average among all ball carriers who have gained more than 250 yards. Robinson has netted almost 12 yards for each of the 21 times he has carried the pigskin.

Bernie Lain of Rice leads in forward pass completions, hitting his receivers 50 times in 122 attempts for 580 yards. Rusty Crowell, Texas Christian, has completed 49 of 89 for 612 yards, while the six-game record of Arkansas' Kay Eakin stands at completion of 97 tries.

Paul Christman of Missouri has completed six of 85 while Henry Clark of Oklahoma has the highest percentage completion in the nation, a .643-figure on the basis of 42 thrown and 27 bullseyes.

Passing Champs

Earl Clark, Texas Christian quarterback, and Bill Kavanaugh of Louisiana State end, pace the pass snatchers with 17 catches apiece. George Radman, North Carolina, caught 16 and Bill Jennings, Oklahoma and Don Kraus, T. C. U., 15 each.

For the third consecutive week Harry Dunkle, North Carolina, ranks as the country's best punter, with an exceptional 46-yard average for 26 kicks. His nearest rivals are Dick McGowen, Auburn, Nyhan of Tulane and Nelson Catlett, V. M. I., each of whom has booted more than 25 times and maintained better than a 44-yard average.

Last Night's Fights

By The Associated Press

Pittsburgh—Jackie Wilson, 130, Pittsburgh, outpointed Armanda Villanova, 130, Chicago (10).

Providence, R. I.—Petey Scalzo, 137½, New York, stopped Herbie Gilmore, 134½, Cincinnati, (9).

Oakland, Calif.—Chick Delaney, 125, Oakland, stopped Pancho Leyvas, 124½, Yuma, Ariz., (4).

Hockey

Sports Roundup

By Eddie Brietz

New York, Nov. 9.—(AP)—Reason the Texas Aggies are cool towards the Sugar Bowl bid is that they're first choice for the Sugar Bowl if they go through undefeated.... Harry Thomas, who confessed to diving for Galento and Schmeling, only can stand the boxing game on an up-state church.... Jockey W. T. Taylor's five wins in six days at Narragansett Saturday earned him a weekly check of $1,400, largest among the riders.... Talk of whispering about the Young Stock Exchange in Montreal last night at which an alleged new Carnera (same being Morus)

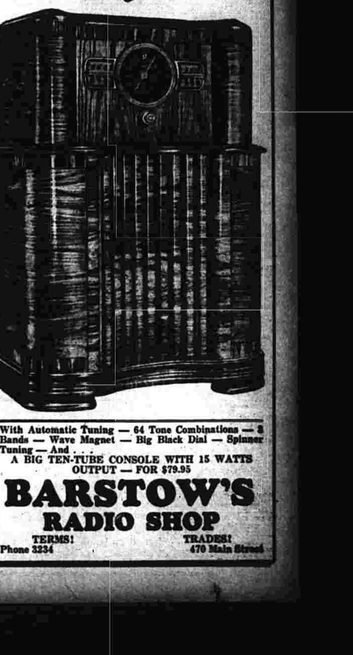
THIS GREAT BIG 8 TUBE ZENITH
$69.95
SOFT AS KID STOUT AS CALF
FLORSHEIM SHOES
. . . of genuine Australian Kangaroo are the ideal comfort shoes because they're so soft! Y

BUY SELL and RENT thru the CLASSIFIED

You'll find what you want on this page!

Lost and Found 1

FOUND—BIRD dog. Owner may have same by identifying and paying for adv. Apply 78 Birch street.

Announcements 2

MOTHERS—Will take care of your children to leave you free to do your Christmas shopping or other engagements. Motherly care. Call 5283.

WANTED—CHILDREN to take care of at home. Mrs. Lester A. Miller, 30 Lyman street.

RELIABLE PALM READER—readings 50c. Hours from 9 a. m. to 10 p. m. 532 Main street. Appointments made by telephone. Telephone 6-1370 Hartford.

Automobiles For Sale 4

CLEAN MERCHANDISE 1934 Packard sedan, 1933 Olds coach, 1934 Nash sedan, 1932 Nash sedan, 1931 Chevrolet coach. Manchester Nash, 10 Henderson Road. Phone 7258.

Manchester Evening Herald Classified Advertisements

Count six average words to a line. Initials, numbers and abbreviations each count as a word and compound words as two words. Minimum cost is price of three lines.

Line rates per day for transient ads.

Effective March 17, 1937

	Cash	Charge
6 Consecutive Days	7 cts.	9 cts.
3 Consecutive Days	8 cts.	10 cts.
1 Day	11 cts.	13 cts.

All orders for irregular insertions will be charged at the one time rate.

Special rates for long term every day advertising given upon request.

Ads ordered before the third or fifth day will be charged only for the actual number of times the ad appeared, charging at the rate earned but no allowance or refunds can be made on ad time ads stopped after the fifth day.

To "kill further" display lines not sold.

The Herald will not be responsible for more than one incorrect insertion of any advertisement ordered for more than one time.

The inadvertent omission of incorrect publication of advertising will be rectified only by cancellation of the charge made for the service rendered.

All advertisements must conform in style, copy and typography with regulations enforced by the publisher, and they reserve the right to edit, revise or reject any copy considered objectionable.

CLOSING HOURS—Classified ads to be published same day must be received by 12 o'clock noon Saturdays 10 a.m.

Telephone Your Want Ads

Ads are accepted over the telephone at the CHARGE RATE given above as a convenience to advertisers, but the CASH RATES will be adhered to if the ad is not paid at the business office on or before the seventh day following the insertion of each ad otherwise the CHARGE RATE will be collect.

No responsibility for errors in telephoned ads will be assumed and their accuracy cannot be guaranteed.

Index of Classifications

Births
Engagements
Marriages
Deaths
Card of Thanks
In Memoriam
Lost and Found
Announcements
Personals

Automobiles
Automobiles for Sale
Automobiles for Exchange
Auto Accessories—Tires
Auto Repairing—Painting
Auto Schools
Auto—Ship—Truck
Autos—For Hire
Garages—Service—Stations
Motorcycles—Bicycles
Wanted Autos—Motorcycles

Business and Professional Services
Business Services Offered
Household Services Offered
Musical Services Offered
Miscellaneous Services
Funeral Directors
Roofing—Siding
Insurance
Millinery—Dressmaking
Moving—Trucking—Storage
Public Parking Places
Painting—Papering
Plumbing—Heating
Repairing
Tailoring—Dyeing—Cleaning
Tuition—Dancing—Music
Wanted—Business Service

Educational
Courses and Classes
Private Instructions
Dancing
Wanted—Instruction
Wanted—Business Opportunities

Financial
Bonds—Stocks—Mortgages
Business Opportunities
Money to Loan

Help and Situations
Help Wanted—Female
Help Wanted—Male
Salesmen Wanted
Help Wanted—Male or Female
Agents Wanted
Situations Wanted—Female
Situations Wanted—Male
Employment Agencies

Live Stock—Pets—Poultry
Poultry and Supplies
Wanted—Pets—Poultry—Stock

For Sale—Miscellaneous
Articles For Sale
Seeds and Accessories
Building Materials
Diamonds—Watches—Jewelry
Electrical Appliances—Radio
Fuel and Feed
Gardens—Farm—Dairy Products
Household Goods
Machinery and Tools
Musical Instruments
Office and Store Equipment
Specials at the Stores
Wearing Apparel—Furs
Wanted—To Buy

Rooms—Boards—Hotels—Resorts—Restaurants
Rooms Without Board
Boarders Wanted
Country Board—Resorts
Hotels—Restaurants
Wanted—Rooms—Board

Real Estate For Rent
Apartments—Flats—Tenements
Business Places For Rent
Houses For Rent
Summer Homes For Rent
Wanted to Rent

Real Estate For Sale
Apartment Building for Sale
Business Property for Sale
Farms and Land for Sale
Gentlemen's Estate for Sale
Lots for Sale
Resort Property for Sale
Suburban for Sale
Real Estate for Exchange
Wanted—Real Estate

Auction—Legal Notice
Legal Notice

INSURE
With
McKINNEY BROTHERS
Real Estate and Insurance
505 Main St. Phone 6060

1939 BUICK
CONVERTIBLE COUPE
Model 40
1 New Tires - Radio - Heater - and Defroster. DeLuxe Equipment.
BRUNNER SALES COMPANY
80 Oakland Street
Phone 5191

First Mortgage LOANS
F. H. A. Plan or Insurance Co. Money
Contracts Closed By Local Attorney.
The Lomas & Nettleton Co.
125 Trumbull Street
Telephone Hartford 7-3211
Our Representative in Town Every Week.

Automobiles For Sale 4

FOR SALE—1935 CHEVROLET pickup truck, perfect mechanical shape, $200. Barlow's Garage, Main street, Manchester.

1938 CHEVROLET town sedan, 1937 Chevrolet town sedan, 1937 Dodge sedan, 1936 Dodge sedan, 1935 Pontiac sedan. Cole Motors at the center. Tel. 6463.

FOR SALE — DODGE SEDAN car, four good tires, cheap. Horton, 416 Woodland street.

Business Services Offered 13

HAVE YOUR RADIO repaired by a DeForest Trained Man. Work guaranteed. Walter Newcomb, 30 North School. Phone 8091.

REFRIGERATOR SERVICE — Complete equipment for refrigerating commercial and household refrigerating machines and motors. Wayne W. Phillips, 33 Walker street. Telephone 4978.

Roofing—Siding 17A

ROOFING AND asbestos siding our specialty. Workmanship guaranteed. Time payments arranged. Also carpentry and painting. A. A. Dion Inc., 81 Wells St., phone 4860.

Moving—Trucking—Storage 20

AUSTIN A. CHAMBERS
Local & Long Distance Movers
Tel—6260 68 Hollister St.

Repairing 23

SPORT TOPS and curtains, luggage and harness repairing. 90 Cambridge St. Tel. 4740. Chas Laking.

Help Wanted—Female 35

WANTED — GIRL OR elderly woman to care children and home. 6:30 a. m. to 4:30 p. m. 55 weeks. Call 6480 after 4 p. m.

GIRLS WANTED TO work on soda fountain. Experienced preferred, but not necessary. Write Box H, Herald.

Help Wanted—Male 36

SCREEN PRINTERS (10) experienced on silk and rayon. Box 631, 1474 Broadway, New York City.

INTELLIGENT YOUNG man good truck driver. Call at 46 Purnell Place.

Situations Wanted—Male 39

EXPERIENCED COLORED couple desires work in private family, wife cook, man chauffeur, butler, capable of taking full charge. Phone Hartford 6-1358.

CARPENTER WORK 60c hour or contract. Houses built at large savings. Mortgages available. Write Box O Herald.

CARPENTER, FIRST class, wishes work. 65c hour. No job too big or too small. Telephone Rockville Division 1132.

Dogs—Birds—Pets 41

CANARIES FOR SALE. Orders taken for cages. 15 Pitkin street or Larrabee's Barber Shop.

Poultry and Supplies 43

FOR SALE—FRESH eggs and roasting chickens. R. Wright, telephone 7304.

FOR SALE—ROASTING chickens 33c lb. dressed and delivered. Fowls 25c lb. alive at the farm. Ralph Von Deck, 190 New Bolton Road, Tel. 7033.

Articles For Sale 45

THREE TEN GALLON automatic gas hot water heaters, $10 each. 299 Main street, Midland Apartment No. 11.

FOR SALE—MEN'S rebuilt and relasted shoes. Better than new shoes. See them. Sam Tulyes, 701 Main.

Fuel and Feed 49-A

FOR SALE—HARD WOOD both stove and fireplace lengths. Apply to Edward J. Holl, Tel. 4642 or 6186.

FOR SALE—SEASONED HARD wood, cut any length for range or fireplace. Donald Gehring. Tel 8758.

Range Oil 90 gal or over . . . 6 1-2c
Furnace Oil, 200 gal. incr. . . 5 1-2c
Furnace wood load, cash $4.50
Fireplace wood, load, cash . . . $5.00
Koppers Coke, 1 ton, cash . . . $12.50
L. T. Wood Co.—Phone 4496

Garden—Farm—Dairy Products 50

FOR SALE—WHITE Leghorn roasters, delivered every Saturday if ordered Friday. Sweet cider made every Friday, delivered Saturday, 35c gallon. A. E. Fish, 284 Lake street. Phone 8811.

OSHIGKA PECANS—Choice meaty-shucked paper shell variety, carefully hand graded. Delicious meats for eating, cakes, candies, etc. Enjoy the finest at proholiday special of 5 lbs. for only $1, postpaid. Perfect satisfaction guaranteed. Prompt shipment. WARREN GILLETTE, IMPORTER, Box 90, Hartford, Conn.

FOR SALE—YELLOW Globe and Purple top turnips. Mrs. Donald George Gilbert, Smith street, Buckland.

Household Goods 51

SEE THE HONEYMOON 3 rooms of furniture $168.00. $10.00 down—18 months to pay. Albert's Furniture Co., 43 Allyn St., Hartford, Conn.

FOR SALE—FURNITURE, reasonable price. Must dispose of before November 12, moving out of town. 76 Summer street.

FOR SALE—BUY NOW, pay later. 6 cu. ft. refrigerator, 5 year guarantee, $99. $5 down, $5 each month. No monthly payments due until March 1st. Montgomery Ward Co.

BENDIX—HOME Laundry floor model, greatly reduced price. Come in for a free demonstration. Kemp's Inc., 763 Main.

Machinery and Tools 52

FOR SALE—GOOD WOOD working machinery, table saw band saw, jointer, mortiser, acetylene welding outfit. Reasonable. Call Manchester 8889.

LARGE SELECTION OF USED and rebuilt tractors. Oliver single and Double plows, sulky plows. Fordson pulleys. Dunlap Tractor Company, Willimantic.

Wanted—To Buy 58

CASH PAID FOR SALEABLE junk, scrap iron and papers. Wm. Ostrinsky, 182 Bissell St. Tel 5879.

Boarders Wanted 59-A

FURNISHED ROOM, board optional. Pleasant homelike atmosphere. Inquire at 218 School St.

Apartments—Flats—Tenements 63

FOR RENT—FIVE ROOM flat, 174 Eldridge, all conveniences $30 with garage. Apply 214 McKee or phone 6470.

ENTIRELY REDECORATED upper floor at 612 Center street, four rooms, den, kitchenette, and bath, shades, curtain rods, steam furnace, A-1 condition. At bus stop. Adults. Inquire at 610 Center street.

FOR RENT— SEVERAL three room apartments and one single house. Scarborough Road. Apply E. J. Holl Telephone Manchester 6417 or 5023.

FOR RENT—APARTMENTS furnished or unfurnished. Apply Centennial Apartments, 59 Chestnut street. Telephone 3737 or 5833.

Houses For Rent 65

FOR RENT— MODERN single house $45.00 per month and up. Phone 7275 or 3526.

Wanted To Rent 68

YOUNG COUPLE would like three or four room tenement with modern conveniences. Call 3310.

WANTED—TWO OR THREE furnished or unfurnished room apartment, heated, central location preferred. Call after 6 p. m. 8523.

Farms and Land For Sale 71

LYDALL STREET: 70 acres of land—with about 4 acres cleared and balance good wood land, 1500 feet frontage on good road. Electricity available. An exceptional buy at only $300. Full price $2,600. Terms. McKinney Brothers, 505 Main street. Phone 6060 or 7432.

Read Herald Ads.

Houses For Sale 72

FOR SALE—6 ROOM house, modern conveniences, hot air heat. Laurel St. Also for rent 4 room flat, heat furnished, available Nov. 16. Park and Chestnut. Apply F. N. Buckland, Phone 3226.

Houses For Sale 72

FOR SALE—7 ROOM single, steam heat, fireplace, 2 car garage, large lot, price $6,500. $500 down. McKinney Brothers, 505 Main street. Telephone 6060 or 7432.

Stafford Springs

472, Stafford
John C. Netto

Ten students of Stafford High school have been placed on the first honor roll for the first marking period, according to the list announced by Principal Chester A. Batson. The following are the names of the students: Seniors, E. Baston. The following are the: Alice Allar, Pauline Bishop and Gertrude Mooney; juniors, Edith Mattiasen; sophomores, Mary Hoveman, Mary Madsen, Madeline Speer; freshmen, Muriel Hanley, Janet Luce and Verna Pochini. Forty-two students made the second honor roll.

Raymond DeFord, 35, of Scitico, was arraigned in Borough court yesterday before Judge Joseph Kosloski, charged with intoxication and breach of the peace. He pleaded nolo, but was found guilty, and fined $10 and cost of $8.31. Being without funds, he was committed to Tolland jail to work out the fine.

Mrs. Frank L. Anderson has closed her home in Stafford street and is in New York.

Mrs. Theresa DeCarli of Elmington is recovering from an operation at the Johnson Memorial Hospital.

A meeting of the organization committee for a Stafford Chamber of Commerce held a meeting Tuesday night in the office of the Stafford Press. Members appointed were chairman, Raymond B. Kelsey, Hartford-Connecticut Trust Co.; William L. Sorensen, Warren Woolen Co.; Attilio Serafin, Workers Co-operative Union; Richard Whitaker, Sanitary Laundry; Frederick Boysze, American Legion. William J. Schier, Penny-Hanley; Leon Wasserman, Wasserman's store; Robert Warner, temporary chairman of the organization is to serve as ex-officio member. The committee is to report and recommend at a meeting to be held Monday night the 13th in the court room of the Warren Memorial Hall, whether to establish a new business organization or revive the Chamber of Commerce which has not been active for several years.

Romildo Galotto of Brandon Heights was re-appointed secretary of the Italian Alliance club of North American at the annual meeting held in Hamden this week. Mrs. Galotto was elected a member of the Board of Directors at the alliance. The following members of the Italian club of Stafford attended the meeting as delegates: Joseph Piccin, Paul Dallaiza, Iocco Dollati and Peter Marconi. Delegates from the auxiliary included Mrs. Josephine Betto, Mrs. Speranza Galotto, and Mrs. Mary Pochini.

No. Bolton School Perfect Attendance

The following children had perfect attendance for September and October at the North Bolton school: George W. Andrews, Barbara Cross, Doris M. Dunlop, Ann Erickson, Alphonso Giglio, Michele Giglio, Joseph Haley, Caroline H. Lee, Herald L. Lee, Barbara J. Nichols, Alan E. Rogers, Kenneth J. Skinner, Gordon Yates.

Yesterday afternoon on official of the Connecticut Humane Society gave an illustrated talk on "Children's Pets". Many of the parents and friends of the children were present.

Ellington

The Hall Memorial Library will be closed all day Saturday in observance of Armistice Day.

All reservations for the supper meeting of the Tolland County Council of Parent-Teacher Associations to be held in the Town hall next Monday evening Nov. 13, should be sent in immediately to the following committee: Mrs. Maurice Miller, Mrs. Theodore A. Palmer and Mrs. Leon Dobkin, telephone or letter.

Invitations have been received to the coming marriage of Miss Jennie DeCarli, daughter of Mrs. Jennie DeCarli of Main street, to Albert A. Boothroyd of Gayner Place, Rockville, which will be held in St. Bernard's church, Rockville, Saturday, November 18, at 10 a. m.

Mrs. Robert C. Sikes and infant daughter have returned from the Rockville City hospital to their home on Main street.

Mrs. John Luna and son of Main street have returned from a visit to the home of Mr. and Mrs. Tony Luna of Stafford Springs.

Mrs. Joseph DeCarli of Job's Hill avenue, and Mrs. Mary DeCarli of Sand Hill avenue, are patients in the Johnson Memorial hospital in Stafford Springs.

Mrs. Kenneth W. Gaines has returned to her home on Main street after a few days' visit with relatives and friends in Hartford.

20th Birthday Of Wapping Y

Lt. G. R. Sharpe, U. S. N., Tells of Rescue Work of Squalus.

Eleven of the twelve charter members of the Wapping YMCA were among the 175 persons in attendance at the 20th anniversary celebration of the Wapping branch at the Wapping Community House last night. The only missing member was Edward Sharp, who could not attend because of illness.

The main speaker was Lieutenant George R. Sharp, United States Navy, who commanded the U. S. S. Falcon during the rescue and salvage of the submarine Squalus, which sank May 5 last off Portsmouth, N. H. Lieutenant Sharp was formerly of Wapping and one of the dozen original members of the Wapping YMCA.

Describes Rescue

He described the rescue of the 33 living members of the ill-fated submarine in considerable detail, and also gave a vivid picture of the four-month's task of salvaging the stricken sub. John Mehalowski, one of the navy divers taking part in the difficult operations, was also present. He made about 25 dives during the raising of the ship and was one of the operators of the diving bell that brought the rescued men to the surface.

Other Speakers

Other speakers, introduced by Toastmaster Judge Ralph M. Grant, included Secretary Elmer Thiemo of the Hartford County YMCA, who reviewed the work of the Wapping branch; W. D. Denison, state Y secretary; and Lieut. T. Dewey, original leader of the Wapping Y. Robert Sharp of Wapping, leader of the Y for the past decade, was chairman of the committee in charge of the banquet.

Andover

Mrs. Maxwell Hutchinson,
137-4, Willimantic

The funeral of Joseph H. Armstrong of Andover lake was held Tuesday morning at 9 a. m. in St. Joseph's church in Willimantic. The burial was in St. Joseph's cemetery. Mr. Armstrong had lived here since last March and was employed at Colt's. He leaves his wife, Elizabeth (Flanagan) Armstrong, and one son, Joseph C. Armstrong.

Mrs. Lewis Phelps, Miss Dorothea Raymond and Mr. and Mrs. Maxwell Hutchinson attended the pre-council meeting of the Farm Bureau in Tolland Monday night. Andover is in the south district and has John Lyseth of Mansfield and Ara Ellis of Gilead, commander and lieutenant. Dorothea Raymond and Hazel Hutchinson will start canvassing at once for renewals and new membership under the direction of Lewis Phelps, town captain. Anyone interested in this work who feels they can not subscribe to either the family fee or the associate member fee can donate any sum they would like and will be entered on Andover's lists and credited to Tolland Grange with points. The drive ends Nov. 16 and no points will be allowed after noon Nov. 17. The announcement of the winners will be as well as the individual gaining the most points will take place on Monday, Nov. 20 at the meeting which will be held in North Coventry. It will not be possible for the Andover canvassers to contact more than a few persons who never have become associated with the Farm Bureau. However, if information or a contact is desired, either will be given by calling Mrs. Maxwell Hutchinson, telephone 157-4, and she will be very glad to help.

Mr. and Mrs. Howard Stanley attended the meeting of Farmington Valley Pomona in Simsbury on Monday evening.

Mr. and Mrs. Clifford Squires, of Lone Hill, have returned from a vacation spent with friends and relatives at various places on Long Island. While there they spent some time with Mrs. Squire's father who is ninety-six years of age but still active and in sound health.

The menu for the turkey supper sponsored by the P. T. A. Saturday night will consist of roast turkey, mashed potatoes, mashed turnips, boiled onions, cranberry sauce, celery, rolls, squash and apple pies and coffee. Supper will be served at 6 o'clock. All reservations must be in by Thursday night to Mrs. Edward Merritt, telephone 717-4.

The Grange will also sponsor both the 23rd and the 30th in Andover due to the fact many guests coming into town from various states have set the 23rd as Thanksgiving day.

Allen Newton has returned from the hospital in Hartford and is convalescing at his home with a nurse in attendance.

The Center school's monthly newspaper is now called "The Star." The editor is William Merritt; assistant editor, Warren Jurovsky; advertising manager, Mary Mitovich. This month's cover is the work of Alton Lathrop. Virginia Covell of the primary room has a fine drawing in the cover and the upper room is well represented by Oscar Martino in an essay, "Peace in the United States." Several short stories are the contribution of Max Litwin's room. The children have this paper for sale and use the money for their school fund.

Mrs. John Yeomans and Mrs. John Hutchinson will have charge of the "Cocoa Project" for the school children this winter.

The Reverend Wm. H. Tuthill, pastor of the Andover Congregational church, will exchange pulpits next Sunday, November 12, with the Reverend Sterling S. White of the Congregational church in West Stafford.

Edward Whitcomb broke the record of the unsuccessful hunters by bringing home two coons Monday night. This report will no doubt encourage the boys who have been out night after night with no results.

Gilead

The fall meeting of schools in charge of Hezekiah Martin H. Robertson and Miss Florence Battie will be held at Rathbun Memorial Library building in East Haddam tonight with a supper served at 6:30 o'clock. The local Board of Education, teachers and parents are invited. Dr. Alonzo G. Grace state commissioner of Education will be present and there will be a discussion on problems relating to school transportation.

A play entitled "The Mystery Man," sponsored by the Hebron Grange No. 211 will be given at the Hebron Town Hall on Thursday and Friday nights November 16 and 17. Mrs. Leora Adams Quimby is the director and rehearsals are held every night. Refreshments will be served on Friday night.

Hebron Grange No. 111 will give a chicken pie supper at the Gilead Community Hall on Thursday evening November 23. The home economic committee, Mrs. Charlotte Raymond, Mrs. Alfred Filmore, Mrs. Rae Motz, Miss Amy Hooker and Mrs. Agnes Smith are in charge. Tickets are on sale and can be secured from the secretary Miss Dorothy Barrasso.

The Ladies Aid Society of the Gilead Congregational church will serve a luncheon to the Willimantic Ministers Union at the Gilead Community Hall on Monday November 13 at one o'clock.

Hebron Juvenile Grange No. 35 held its regular meeting at the Gilead Community Hall, Tuesday afternoon. The election of officers for the year 1940 took place and the following were chosen: Master, Betty Hardy; overseer, Robert Linke; lecturer Beatrice Linke; steward, Henry Porter; assistant steward, George Bonotti; chaplain, Marian Hodge; treasurer Mary Cordani; secretary Virginia Hooker; gatekeeper, Albert Warner; Ceres, Carolyn Saglio; Pomona, Arlene Saglio; Flora Patricia Fogti; lady assistant steward, Rina Bonotti. A party was enjoyed after the meeting and refreshments were served.

Mr. and Mrs. Winthrop Porter and sons Douglas and Wilbur, who are members of the 4-H Baby Beef Club, attended the annual banquet of the club held at Storrs last evening where they enjoyed eating steaks from the Baby Beef which were sold at the Springfield Fair.

South Coventry

B. E. Flint, Franklin Orcutt and Morton Wright, the Coventry committee in charge of the membership drive being conducted by the Tolland County Farm Bureau, Mr. and Mrs. Flint attended the pre-canvass supper Monday evening at the Federated Church in Tolland.

Ex-service men's night will be observed by Earle W. Green Post American Legion, of Coventry and Mansfield, next Monday evening Nov. 13 in the Town hall here. Supper will be served at 7 o'clock, in charge of Harold James of Mansfield, George Nelson of Andover, and Fred Duktig of Coventry. Post Commander Earle Taylor and Walter Hickey of Mansfield comprise the entertainment committee. The Dilworth-Cornell Post Legion band of Manchester will furnish a part of the entertainment. All ex-servicemen are invited to attend the supper and entertainment.

The school enumeration as completed by Mrs. Ralph Reynolds for the South parish and Mrs. Elsa Kelber for the North end shows 254 children of school age in South Coventry and 144 in North Coventry, which is slightly lower than last year's enumeration.

Seven new members were received into membership at the congregational church last Sunday morning, Mr. and Mrs. O. H. Smith and Donald Smith, Mrs. Charles Krombie, Miss Corinne and Miss Florence Krombie and Mrs. Virginia Haddad.

State. Hartford Has Person Show

Jack Haley, Mary Carlisle and Jack Teagarden and His Famous Swing Orchestra will appear in person on the stage of the State Theater, Hartford, in the biggest "In Person Show" in its history, for 6 Big Days, starting Friday.

It's the "Star Parade" and it comprises one of the outstanding stage units of the year.

To Hold Public Meet On Rockville Finances

Hartford Auditors to Explain to Taxpayers Result of Recent Work Done for the City.

Rockville, Nov. 9.—(Special)—Announcement was made today by a citizens committee that arrangements have been perfected for a public meeting in the Town Hall Thursday evening, November 16, at 8 o'clock when it is planned to have the recent report of the certified public accountants in which there are several unfavorable features, fully explained to the citizens and taxpayers.

It is contended by property owners that despite the fact of $1,000 being spent for the special audit of the town's books and accounts and the fact of its being reported as a result of the audit that a number of discrepancies were disclosed by Louis Perlynsky and associates of Hartford who made the audit, apparently nothing further has been done by the town officials to bring these questionable items to the direct attention of the taxpayers and the matter up to this time has been allowed to smoulder until resentment on the part of citizens who have made a careful analysis of the auditors report are now demanding that the matter be thoroughly aired to the public.

Auditor Perlynsky and associates of his office will be present at the public meeting next Thursday evening and will explain in detail the existing discrepancies with particular reference to the tax collector's records and several equally important items in the report, which since its issuance several weeks ago, has been studied by the Board of Finance and Control, approved by them and favorably commented on, although no specific recommendation as to further action has as yet been made by this body or the Board of Selectmen.

Unusual interest is being manifested by residents of the community and a record crowd is sure to attend the public meeting set for next Thursday evening.

Armistice Speakers

Commander George N. Brigham of Stanley Dobson Post No. 14, American Legion, has announced the following speakers for the exercises in the schools on Friday morning when Armistice programs will be carried out: Department Commander Bernard J. Ackerman will speak at the High school assembly at 8:30 o'clock. At the East school, the speaker will be Lewis H. Chapman, Maple street school, Harry W. Flamm; Northeast school, Alderman Paul Menger; St. Bernard's parochial school, Ernest P. Backofen; St. Joseph's parochial school, Assistant Superintendent of Schools Arthur Gaudette. Mayor Ernest Mills will speak at the Longview school, Ellington.

In connection with the speakers there will be appropriate programs which will include patriotic songs, readings, and short plays appropriate to the occasion.

Card Party Friday

Many of the members of the Rockville Emblem Club will go to Stafford Springs on Friday as well as the noon when a card party will be held at the Springs House with Mrs. Alma Schofield and the Stafford Springs members in charge. The committee on Wednesday, further plans were completed for the annual Charity card party and it has been decided to award a turkey for a door prize on that evening, November 22.

Dance at Tolland

The Tolland Fire Department will sponsor a social dance this evening in the Tolland Town Hall. The proceeds will go toward their new equipment fund with Jim Rhodes of Tolland prompting for the old-fashioned numbers. Music will be furnished by Bucky's orchestra.

Union Church Notes

Special services will be held morning and evening at the Union Congregational church on Sunday. In the morning at 10:45, Rev. Wayne W. Weaver of Hartford will give an address on the subject, "Lifting Community Life." He will also speak before the Young People's Fellowship group at ten o'clock and give the five minutes talk to the boys and girls in the church.

In the evening at seven o'clock there will be an impressive American Legion Memorial service in the chapel. The community is invited to attend.

The Book of Golden Memories will be placed on the Communion table next Sunday. A number of additions have been made. All expenses of postage and printing have been met, and already a credit of $20 has been paid into the church treasury.

The fourth division of the Ladies aid society will serve a supper on Friday, November 10, from 5 to 7:30 p. m. The menu will include escalloped oysters, baked beans, ham, escalloped potatoes, salad, pie and coffee. Following the supper, guests may play cards at no extra charge. Those attending are urged to make up their own tables and spend a pleasant evening at the Union church.

The sum of $12.65 has been realized through magazine collections and this amount is to be devoted to young people's work in the church.

The Senior branch of the Cardinal Flower Troop has elected officers as follows: President, Carolyn Trask; vice-president, Margaret Fellows; secretary and treasurer, Elaine Poehnert. Miss Marjorie Stephens and Miss Natalie Ide, leaders of the Cardinal Flower troop are advisers to the group. Meetings are held on the first and third Mondays of each month at the homes of the members. The next meeting will be at the home of Miss Elaine Poehnert next Monday night.

Community Players

The Rockville Community Players will hold a meeting this evening in their club rooms to pick the cast for their next play, J. B. Priestly's "Dangerous Corner," which will be presented early in December.

Wapping

Mrs. W. W. Grant
8809, Manchester

Miss Kate M. Withrel attended the Executive Board meeting of the Hartford County Council of Women on Tuesday, which was held in the Center church house in the capitol city.

A special meeting of the Church Council is called to meet with the pastor, Rev. Douglas V. Maclean, at the parsonage tomorrow evening at 7:45 o'clock.

Many local residents attended the South Windsor High the Trail which was presented by the Dramatic Club of South Windsor High school in the high school, on Tuesday evening.

The girls' hockey team of Elsworth High played Farmington High on the athletic field Saturday and won 1 to 0.

Boy Scouts Troop No. 62, of South Windsor will make a newspaper collection next Saturday. The money received from the sale will be used for the maintenance of the Troop.

The second performance of the Junior Program Series, will be given at the Ellsworth High school auditorium tomorrow afternoon.

Tolland

Mrs. John H. Steele
1178-3, Rockville

The regular meeting of Tolland Grange was held at the Community House, Tuesday evening with the Master Louis Vesley in charge. These officers were elected: Master, Harry Lahonta; overseer, Ivan West; lecturer, Blanche V. Tedford; steward, Steve Koaley; assistant steward, Wilfred Tedford; chaplain, Mary Broadbent; treasurer, Hazel Taylor; secretary, Rev. Valentine S. Alison; gate keeper, Raymond Lahonta; Ceres, Helen Kavalevich; Pomona, Elsie Vesley; Flora, Doris Costello; lady assistant steward, Edith Crandall; executive committee for three years, Louis Vesley juvenile director, John R. Edwards.

The Community Players hold a public setback party at the Community House tomorrow evening when drawn from six but are varied and refreshments served.

Mrs. John H. Steele, Mrs. L. Ernest Hall and Mrs. W. Hoyt Hayden attended the Babe Ruth ball Chapter D.A.R. meeting held Wednesday afternoon at the home of Mrs. David Sykes in Rockville.

John Urain 86, of Grant's Hill district who died Monday after two years' illness had lived in Tolland 30 years. He leaves besides his wife two sons, John and Bert Urain; three daughters, Mrs. Stephen Ehrimal, Mrs. Edward Meacham and Mrs. Elton Mann, all of Tolland; 21 grandchildren. The funeral was held on Wednesday morning from his home and at 9 o'clock from the St. Bernard's Catholic church.

Seven Vacancies In Murder Jury

New Haven, Nov. 9.—(AP)—State and defense attorneys sought today to fill seven vacancies in a superior court jury for the "day-to-or-death" trial of George Pasquale, 47, and Camilo Venera, 48, both of Bridgeport.

Two women and three men were chosen for the jury as the trial opened yesterday, five years to the day since the trussed-up body of Armando Salvione, Bridgeport watchmaker, was found in a burlap bag beside a road in Orange.

Pasquale and Venera were tried two years ago for the slaying, convicted of second degree murder and sentenced to life imprisonment. Gambling their lives against freedom, they appealed to the Supreme Court of Errors, which granted them a new trial on a first degree murder indictment, which carries the death penalty upon conviction.

Last Descendant Dies

New Hartford, Nov. 9.—(AP)—Word was received here today of the death in Middletown yesterday of Miss Caroline Osborn, 75, last descendant of the Baker family which gave the village of Baskerville its town name. Private funeral services will be held Friday.

—Sense and Nonsense—

They will not hire you after you are 40, and they will not give you a pension until you are 65, so all that you have to do is to manage some way without food and clothes for 25 years.

A long reach is handy at times like this:

A woman had advertised for a girl for general housework and was showing the Negro applicant over the house. Se had been very liberal in her promises of privileges—afternoons off, evenings off, and so on—and it looked as though the two were about to come to an agreement, when the colored girl suddenly asked:

Negro—Do you do your own stretchin'?

Mistress (puzzled)—Do we do our own what?

Negro—Stretchin'.

Mistress—I don't understand.

Negro—Stretchin'. Do you put all of the food on the table at dinner and stretch for it, or do I have to shuffle it around?

A woman — the party line took down the receiver, but the line was in use. She heard another woman remark: "I just put on some beans to cook, so I thought I'd call you up."

Some time later the first woman again tried to use the line. The other two women were still talking. Impatient to make her call, the first woman broke in: "Madam, I smell your beans burning."

There was a scream; receivers slammed, and the line was open.

Chuck—Well, did you have any trouble getting home last night?

Floyd—I'll say I did. I got to the foot of the stairs and unfortunately so I wouldn't disturb my wife. Then I crept quietly up the stairs, but when I reached the top—it was the elevated station.

A would-be lawyer, noticing a woman struck by a car, said to her:

Lawyer—Just to remind me, madam, I'll get damages for you for this.

Woman—I don't want damages. I want quitting.

A Frenchman was relating his experience of studying the English language. He said:

"When I first discovered that if I was quick, I was fast, that if I was tied, I was fast, if I spent too freely, I was fast and that not to eat was to fast, I was discouraged. But when I came across the sentence 'The first one now one one dollar prize,' I gave up trying to learn the English language."

Peggy, the Big Blonde, from Yanceville, says: "Every smart woman knows that there are times when it is best to stand aside and let a man swear."

Brown—Do you give your wife a personal allowance?

Smith—We tried it but it didn't work.

Brown—How was that?

Smith—She always spent it before I could borrow it back.

Appearances!

I look into a face, and there I see
two eyes, a nose, a mouth, a
pair of ears;
A stage of beauty, set with scenery that wrinkles with the
ravage of the years.
I look into a heart, and there a
play of laughter, labor, now
and then of tears.
But full of beauty, love, and masterly, grows brighter with
the passing of the years.

A Frenchman was relating his experience of studying the English language. He said:

"When I first discovered that if I was quick, I was fast, that if I was tied, I was fast, if I spent too freely, I was fast and that not to eat was to fast, I was discouraged. But when I came across the sentence 'The first one now one one dollar prize,' I gave up trying to learn the English language."

STORIES IN STAMPS